The
ANDOVER TOWNSMAN

Our 97th Year
Issue No. 25

ANDOVER, MASSACHUSETTS
MARCH 8, 1984
(Copyright© 1984 Andover Publishing Company)
PRICE 35 CENTS
80 PAGES

Voters May Be Asked To Act On School Budget Deficit

By Sue Aucella Deacon

The final item of business on the town meeting agenda may be a special appropriation of up to $82,000 to cover a deficit in the current school budget — but school officials are hoping they will be able to withdraw that article on the floor of town meeting.

At the School Committee's request, the Board of Selectmen reopened the town meeting warrant Monday night to insert an article that will ask voters to appropriate up to $82,000 to make up a shortfall in the $13.4 million fiscal '84 school budget.

Schoolman Donald Robb told the selectmen the money might be needed to cover the cost of additional teachers hired last fall to alleviate overcrowding at South School, new bus routes added to take care of children who live in hazardous neighborhoods, and problems with the electrical heating system at Andover High School during December and January. None of those expenses were anticipated when the school budget was formulated last year, he said.

With four months remaining in the fiscal year, the deficit figure is constantly changing, and was estimated at $67,757 as of Monday, Robb said. (Tuesday night, the school business manager said the deficit was down to $35,000 to $40,000.)

He explained that school officials hope to reduce the deficit to zero by June 30, and "very likely will not need to take advantage of the warrant article. It may very well be withdrawn by the school committee at town meeting."

The selectmen voted unanimously to reopen the warrant and insert the article (Article 68), but were not happy about the prospect of a budget deficit: They indicated that they were inserting the article as a "courtesy" to the school committee, and to bring the discussion before town meeting.

Selectman Donn Byrne said funding a school deficit would amount to "borrowing money from the future — it will not be available for your fiscal '86 budget." (Under the town's "bucket" approach to dealing with Proposition 2½ spending limits, money borrowed from this year's free cash account would be subtracted from next year's budget total for both the town and schools.)

Byrne added that school officials need to use "a sharper pencil" on their budget.

Norma Gammon said funding the deficit would also hurt the fiscal 1986 budget on the town side, "reducing all our town budgets by that amount because they've overspent. The police, fire, DPW will all have to reduce next year (if the deficit is funded). We on the town side are going to have to swallow that."

Superintendent Kenneth Seifert, who joined Robb before the selectmen, said the school budget did not include contingency funds for unexpected expenses, such as the need to hire additional teachers this year. He said the school department has "pink-slipped" more than 100 employees under Prop. 2½ and has been "cutting things very thin. I hope we're not pitting the fire department against teachers," he added.

During a school committee meeting Tuesday night, the committee emphasized that they will not turn to town meeting for extra money if they can help it: "I don't want to go to town meeting (with the article)," Susan Poore said. "I don't think that's good politics in any sense."

(Continued on Page 69)

Clark LEASING RENTALS
Chrysler/Plymouth
273 South Union St., Lawrence
688-6053

In Today's Townsman

Police Log 4
The Social Side 28-30
Religious News 31-35
Obituaries 36, 37
Second Front Page 39
Editorial 42
Menu 43
Townsman Sports 45-59
Classified Ads 65-79

Finger Printing

Kristen DeLuca, age one, gets some help from Janet Martin, a volunteer for The Mother Connection, during a recent finger printing clinic. Kristen is the daughter of Bill and Marion DeLuca of Brundrett Avenue. (More photos, page 14.)
Townsman Photo by Carl Russo

Kindergarten Registration Scheduled

Andover schools will register new students for kindergarten and first grade the weeks of March 5 and 12. Registration forms and information will be available at neighborhood schools March 5-12.

Screening and orientation programs will be held in April and May.

Children must be five years old by September 1, 1984, to register for kindergarten. If a child attended a private kindergarten this year but will attend Andover schools in the fall, registration is necessary.

Vision screening will be conducted again this year by the Andona Society. Screening by trained Andona Society volunteers will be available at South Church. The dates and times will be indicated on the registration information.

Developmental screening to check three and four year olds' growth in visual, hearing, motor and language areas will be available the week of June 4 at South Church for children who aren't yet entering school.

Early childhood developmental screening is a brief assessment procedure designed to identify children who may need further evaluation and educational intervention. Screening serves as the first step in an evaluation and intervention process that is intended to assist children in achieving their maximum potential. A developmental screening instrument surveys a child's abilities in areas such as language functioning, reasoning, gross motor, fine motor/adaptive and personal-social development. The intent of early childhood screening is to determine quickly and efficiently whether there is a high risk that a child might not succeed in school unless he or she receives special educational or medical services.

Screening is only the initial phase of an educational assessment. For children who are suspected of having learning problems, it is followed by evaluation and subsequently by specific intervention or remediation.

JOE'S
Barber Shop

475-1955
17 MAIN ST. ANDOVER
8:30 to 6: Sat. till 5
CLOSED MONDAYS

DISCOVER
CURRIER'S
OF HAMPTON FALLS
■ NO SALES TAX ■ FREE DELIVERY
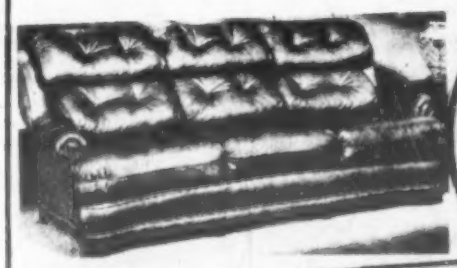
30% UP TO 40% OFF!
LUXURIOUS TOP GRAIN LEATHER
AT NEW ENGLAND'S LOWEST PRICES!!
SEE US FOR SOFAS, CHAIRS, LOVESEATS, SLEEPERS, RECLINERS
OVER 250 STYLES AND 100 COLORS TO CHOOSE FROM
CURRIER'S
WE WELCOME MASTERCARD OR VISA
Hampton Falls SHOPPERS VILLAGE
US ROUTE 1, HAMPTON FALLS, N.H.
STORE HOURS:
Tues., Wed., Thurs. & Sat.
10:00-5:30 P.M.
Friday 10:00-9:00 P.M.
Sunday 1:00-5:00 P.M.
CLOSED MONDAYS
TELEPHONE:
603-926-0555

RUSSEM'S
• Lawrence Intown
• ANDOVER
• Methuen Mall
SPECIAL PURCHASE SALE!
OUR FAMOUS
Exmoor

SWEATERS
$8.99
Regular $18 - $20
Fabulous savings on these Famous Quality easy-care Sweaters. A great assortment of short sleeve styles in wonderful spring shades: You'll want more than one!

Special Purchase
100% Super Satin Nylon Tricot
Shift Gowns
$5.99
Reg. $9.00
Assortment of sleeptime beauties in pretty pastel colors.
Sizes S • M • L

Town House Topics

To Improve Shawsheen Mills Building

Shetland Building Four Trust, of the Haverhill Street Shetland properties, will make improvements to a ten-story building on York Street with the help of $1 million in industrial revenue bonds.

The selectmen Monday night unanimousy approved the company's request for the tax-exempt bond issue to finance the project. The request had been approved previously by the Andover Industrial Development Finance Authority, Town Manager Kenneth Mahony told the board.

Shetland's application must now be approved by the Massachusetts Industrial Finance Authority.

Community Visiting Day At High School

The Andover Industry • Business • Community Education Collaborative will host a community visiting day at Andover High School next Thursday, March 15, from 7:15 a.m. to 10 a.m.

Townspeople are invited to visit the high school to hear about the collaborative's efforts. The day will begin with coffee and doughnuts in the Collins Center, and official greetings from AHS Principal Mary Jennings.

State Rep. Sue Tucker and Georgianna Green of the state Department of Education will be among the day's speakers.

Visitors may also participate in a panel discussion focusing on the high school curriculum and graduation requirements, student services, the collaborative, and hopes for the future.

Interested townspeople should call the counseling office at Andover High to make reservations.

Rep. Tucker At Library Saturday

State Rep. Susan Tucker will conduct office hours on Saturday, March 10 from 10 a.m. to noon at the conference room, Memorial Hall Library.

No appointment is necessary for this session which provides an opportunity for Andover residents to meet with the legislator to discuss problems, seek advice or offer opinions on issues.

Persons unable to attend the Saturday session can contact her Boston office at the state house during the week, State House, Room 167, Boston, MA 02133.

Selectmen Give Approval To Bazaar

The Andover Center Association will hold its annual Sidewalk Bazaar in June, with the Board of Selectmen's approval.

During a special meeting at the town offices Monday night, the board approved a permit for the yearly bazaar for 8 a.m. to 9 p.m. Friday, June 22 and 8 a.m. to 5:30 p.m. Saturday, June 23. During those hours, Main Street will be closed to traffic from Elm Square to Punchard Avenue.

And as part of the festivities, the Fast Women running club will hold a road race beginning at Elm Square and ending at Punchard Avenue on Saturday morning, June 23. The race will feature two routes, one five miles and the other three miles.

And the board also approved a one-day beer license for St. Robert Bellarmine Church, Haggetts Pond Road, for 6 p.m. to midnight Saturday, March 17, when the church will host a dinner dance.

Degree Programs

An innovative approach to adult degree programs is making it possible for Andover residents to return to shcool while continuing full-time employment.

Information meetings regarding Lesley College's Programs in Managment for Business and Industry (PMBI) will be held on March 8 and March 22 at the Nevins Library, 305 Broadway, Methuen. Both meetings start at 6 p.m.

Participants will learn about PMBI degree programs leading to the bachelor of science in organizational behavior or the master of science in management.

Adults interested in attending the meeting should register with program representative Diane Bonneau by calling 868-9624, 25 or 26.

Both programs feature a concentrated, work-related curriculum that allows adults to complete course work in approximately one year while continuing full-time employment and attending classes convenient to home or work sites.

The undergraduate course is a degree-completion program for adults with at least 56 transfereable credits from a regionally accredited college or university. The master's program is open to individuals who hold a bachelor's degree from an accredited institution.

POSITIVE THINKING
See Law. Eagle Tribune Article
Sat., March 3rd, page 6
COURSES
Starting March 13th
(Charisma Institute)
St. Francis Seminary
call 851-7910

THE BROADWAY MUSICAL HIT!
From the creators of
"Evita" and "Jesus Christ Superstar"
Joseph and the amazing technicolor dreamcoat
Music by Andrew Lloyd Webber
Lyrics by Tim Rice
Directed and Choreographed by Tony Tanner
A joyful, gleeful musical treat!
Tuesday, March 13
8:00 P.M.
—BROADWAY TOURING COMPANY—
J. EVERETT COLLINS CENTER for the PERFORMING ARTS
THIS SATURDAY ONLY!
March 10th
Box Office Open 10 A.M. To 3 P.M.
Tickets at Just For You, 36 Main St., Andover
and Andover Bank, Main St., Andover
Call 470-1905 for Tickets
A Presentation of
ANDOVER ENDOWMENT FOR THE ARTS, INC.

Police Log

Vandalism

Friday, March 2 — Richard Warren, 10 Marion Ave., reports vandalism to his property, 9:29 p.m.

Saturday, March 3 — Claire Haywood, 33 Fox Hill Road, reports malicious damage to her yard, 2:22 a.m.

Monday, March 5 — Ron Gibson, Apt. 314, Aberdeen condominiums, reports vandalism to his truck, 7:21 p.m.

Stolen Cars

Wednesday, Feb. 29 — Maria Fichera, 6 Crescent Drive, reports her 1979 Toyota taken from apartment parking lot, 6:37 a.m.

Arrests

Tuesday, Feb. 28 — Christopher D. Haynes, 39, 13 Brady Loop, arrested on warrant from Lawrence, 6:57 p.m.; Gerald J. Gould, 25, 4 Stirling St., arrested on a warrant from Lawrence, 8:31 p.m.; Russell F. West, 19, 123 Linden St., Melrose, arrested on an Andover warrant, 8:35 p.m.

Thursday, March 1 — Robert Thibodeau, 28, 49 Forest St., arrested on a warrant from Methuen, 12:26 a.m.

Friday, March 2 — Vincent R. Buscanera Jr., 21, 76 Wamiset Road, Tewksbury, arrested on two State Police warrants, 7:20 a.m.; George C. Levi Jr., 38, 9 Lupine Road, arrested on Andover warrant; Michael C. Corrado, 18, 24 Central St., Medford, and Neil P. Hamilton, 18, 270 Park St., Medford, were arrested for disorderly behavior at Merrimack College, 11:55 p.m.

Saturday, March 3 — Mark E. Smith, 23, 3 Standish Road, Haverhill, was arrested for driving under the influence of alcohol and failure to stay within marked lines, 1:59 a.m.; David A. LaPorte, 18, 198 Summer St., charged with driving under the influence of alcohol, 2:13 a.m.; Steven M. Schoch, 26, 97 President St., Lynn, arrested for operating under the influence and possession of hashish, 9:12 p.m.; Robert R. Rickard, 27, 565 Haverhill St., Lawrence, charged with operating under the influence of alcohol and possession of a dangerous weapon, 1:27 a.m.

Sunday, March 4 — Raymond V. Shope, 30, 1379 Hookset St., Manchester, N.H., arrested on an Andover warrant for breaking and entering and larceny of over $100, 12:44 p.m.; Paul M. Jaskot, 29, 3 Rita Lane, Lawrence, arrested for operating a vehicle after suspension of license, speeding and running a red light, 10:28 p.m.

Accidents

Thursday, March 1 — Anonymous report of an accident, Lowell Street, by 99 Restaurant, 6:42 a.m.

Friday, March 2 — One-car accident on Andover Street by Horn Bridge, 2:22 a.m.; Josephine Walker reported an accident on Lowell Street, by Shawsheen, 8:26 a.m.; numerous reports of an accident on North Main Street, 6:58 p.m.; Douglas Mifflin, 32 Morton Street, reported an accident on Morton Street, 11:22 p.m.

Saturday, March 3 — Wing Mak, 264 East Haverhill St., Lawrence, reported his car hit at the Shawsheen Plaza, 1:30 p.m.; numerous reports of an accident at the intersection of I-495 and Rte. 28, 10:47 p.m.

Sunday, March 4 — Charles Crowinshield, 201 Berry Road, reported an accident at the corner of High Street and Olde Berry Road, 11:20 a.m.

Monday, March 5 — Anonymous reports of an accident at Salem and Vine streets, 2:42 a.m.; anonymous report of an accident at Morton and School Streets, 3:56 p.m.; anonymous report of an accident at Haggetts Pond Road.

Edelweiss
30% OFF
Colony Glass, Fabric Brooms and any item from Baby Dept. all of March
HOURS: Daily 10-6; Thurs. & Fri. 10-9
Closed Sundays
1321 Main Street · Reading, MA

THE ANDOVER TOWNSMAN
U.S.P.S. (025-440)
Established 1887
Irving E. Rogers, Jr.
Publisher
Robert E. Finneran
Editor & Managing Editor
Michael A. Masessa, Jr.
Advertising & Business Manager
Published Every Thursday by the Andover Publishing Company
89 North Main St., P.O. Box A-T, Andover, MA 01810
Tel. 475-1943
Second Class Postage Paid at Andover, Mass.
35¢ Per Copy — $15.00 Per Year
50¢ Per Copy — $20.00 Per Year
Outside of Greater Lawrence Area
College Subscriptions 50¢ Per Week

COPY DEADLINE: Advertising copy must be in TOWNSMAN Office by 5 p.m. on Monday. Camera Ready Advertising Copy 12 noon on Tuesday, week of publication. No cancellations honored after the above deadline.

NATIONAL NEWSPAPER Association — Founded 1885

Best Vac Buys Ever!
EUREKA BARGAIN Blitz
mighty mite™ VACUUM CLEANER

COMPACT...
CONVENIENT...
COMPLETE...
Reg. Price $139.95 SAVE $40
BLITZED! $99.00
Model 3120
Smooth-rolling wheels, 20' cord...stands on end for storage.
Deluxe 8 pc. attachment set included.

SCANLON HARDWARE
45 Main Street
Andover, MA 475-0102

Closing Date: 10-14-83
Volume XXIX
The WINE ADVOCATE
An independent consumer's bimonthly guide to Fine Wine

Phenomenal Spanish Wine Values

I continue to be amazed by the degree of complexity and savory, mature richness that the best red wines from Spain's Rioja and Penedes regions provide. There is no question that Americans are rediscovering the wines of France as a result of America's bullish dollar versus the battered French franc, but I know of no region in the wine world which can serve up a mature, complex, excellent red wine, which can be purchased for under $8.00 a bottle. Thanks to the Spanish inclination to either bottle or cask age their wines for 4-6 years prior to their release, the consumer has an array of mature wines from which to choose. The following wines are very special wines, as well as *sensational wine values* which merit the serious attention of all wine consumers.

OLARRA RESERVA-CERRO ANON	1973 "BLACK LABEL"
OLARRA RESERVA-CERRO ANON	1975 "BLACK LABEL"
OLARRA GRAN RESERVA-CERRO ANON	1973 "RED LABEL"

In Volume XXVII, I extolled the virtues and values among the line of Olarra red Riojas, which I find to be the very best on the market. These three new releases, in the "Burgundy" rather than the "Bordeaux" shaped bottle, and designated by the title *Cerro Anon*, are marvelous wine values. The *1973 Black Label Reserva* has a ripe fruit, cedary, spicy bouquet, and rich, savory, mature, plump, fat, caramel dominated flavors. It is a big delicious wine. The *1975 Black Label Reserva* is neither as ripe nor as mature, but displays good body, rich fruitiness, the typical spicy, vanillin oakiness, and fine balance. Lastly, the *1973 Red Label Gran Reserva* is stunning, perhaps the best wine of this distinguished trio. Dark ruby/garnet, with a big, full blown, spicy, complex, ripe fruity bouquet, rich, savory, velvety, fruity flavors, full body, and a long, spicy, oaky finish. A big wine, which can be drunk now, but promises even greater complexity and evolution over the next 2-4 years. All three are *Highly Recommended*. Imported by Barry Bassin, N.Y., N.Y.

Olarra Tasting

Date: Tuesday, March 20, 1984
Time: 7:30 p.m.
Place: The Red Tavern, Pleasant St., Methuen, MA
Speaker: Christopher Marshall, *National Sales Director*, Olarra Wines
Reservations: $5.00 Les Amis du Vin member
$6.00 non-member
—Reservations must be paid for by March 17, 1984—

This will be a sit down tasting of 8 wines (including those mentioned above). There will also be a short slide presentation describing the Rioja region. This will be an informative and fun evening for all. / Limited to 50 people.

Andover Liquors
Shawsheen Plaza
Mon.-Sat. 9 AM to 9 PM
470-0500 470-0505

DCS - capades

Open Gym

The Department of Community Services announces that, due to scheduling conflicts, Open Gym will be closed Thursday, March 8; Sunday, March 11; Monday, March 12; Monday, March 19; Wednesday, March 21; Sunday, March 25; Monday, March 26.om 7 p.m. to 9 p.m. at the Doherty Junior High.

Volleyball Tournament

The Department of Community Services annual town-wide "Fun" Volleyball Tournament will be held March 27-29. Anyone in high school or older who lives or works in Andover is eligible to compete. Information and rosters are available at the DCS office.

Garden Preparation

Early spring is the time to start planning summer vegetable and flower gardens. A workshop will be offered Tuesday, March 13, at the high school from 7 p.m. to 9:30 p.m. Topics will include the various horticultural fundamentals such as garden arrangements, plantings and soil preparation. Register at the DCS office on Bartlet Street.

Create-A-Crepe

A crepe workshop will be offered on Tuesday, March 20, from 7 p.m. to 10 p.m. at the west Junior High. Galettes de sarazin (buckwheat crepes) will be included. Registrations are limited. Register at the DCS office Monday through Friday from 9:30 a.m. to 4:30 p.m.

Elementary Etiquette

A workshop will be offered to children in grades 1-6 on the basic do's and don'ts of good manners at West Elementary Schooly on Thursday, March 22, from 3 p.m. to 4 p.m. Topics include introductions, telephone and table manners, invitations and thank you notes, body language, table settings and how to organize a party. Registrations are being accepted at the DCS Bartlet Street office.

Gym Meet Registration

The Department of Community Services' annual Elementary Gymnastics Meet will be held on March 19, 20 and 21 at the high school gym. Grades 1 and 2 compete on Monday, March 19; grades 3 and 4 on Tuesday, March 20; and grades 5 and 6 on Wednesday, March 21, at 6:30 p.m. each day. All registration forms and event fees must be turned in by Friday, March 9; no late registrations will be accepted. Registration forms and information are available at the elementary schools and the DCS office.

Hot Meal Deals

MONDAY, March 12
Chicken Cacciatore $1.80
Buttered Noodles ..... .50
Italian Beans ..... .50

TUESDAY, March 13
Roast Beef w/Mushroom Grary 1.95
Mashed Potato ..... .50
Early Peas ..... .50

WEDNESDAY, March 14
American Chop Suey 1.80
Rice Pilaf ..... .50
Garden Fresh Zuccini ..... .50

THURSDAY, March 15
Roast Tom Turkey w/Sage Dressing 1.95
Mashed Potato ..... .50
Butternut Squash ..... .50

FRIDAY, March 16
Deep Fried Ipswich Clams 1.95
Mixed Vegetables ..... .50
French Fries ..... .75

Towne Deli

207 North Main St. Shawsheen Plaza
Andover 475-4143
Mon.-Sat. 7 a.m.-8 p.m.; Sunday 7 a.m.-2 p.m.

Save 32% against spring price increase

A Special Notice

Factory Sale Extended. John Pastrone, President of Pennsylvania House, has authorized all Pennsylvania House dealers to extend the current Winter Sale prices to March 10th. This can mean remarkable savings for you.

25% Off mfrs sugg retail

Pennsylvania House

Savings up to 32% on spring price increases effective March 15th on Pennsylvania House solid cherry, solid oak, solid pine and upholstery.

Sale Ends Saturday, March 10th. This remarkable furniture value will end at the close of business Saturday, March 10th. Don't miss this tremendous opportunity for huge savings on Pennsylvania House.

PENNSYLVANIA HOUSE

PENNSYLVANIA HOUSE

SOFAS START AT $799

Reg. $1069

In your choice of many styles and over 200 decorator fabrics.

CHAIRS ... $499

Savings up to 32% on spring price increases effective March 15th on Dining Rooms - Living Rooms - Bedrooms

AMERICAN EXPRESS • MASTER CARD • VISA

Leone's

Creatively Furnishing Homes Since 1931

METHUEN/Rte. 28, 683-2701, Daily 9-9, Sat. 9-5:30
(From Rte. 93 or 495 take Rte. 213 exit to 28.)

Addressing The Jury

Arthur Miller, of Miller's Court television series, addresses jurors discussing the death penalty during a presentation of Miller's Court at Northern Essex Community College last Friday night. Miller's appearance was the first in three-college celebrity series being conducted by the Haverhill College, Bradford College and Merrimack College.

Townsman Photo By Carl Russo

Nursery Enrichment Program

Members of St. Augustine's Parish will establish a new nursery school enrichment program designed for children too young for kindergarten and too old for the average nursery school, if sufficient interest is shown. The purpose of this program is to provide enrichment for this age child who will not attend school until September 1985.

Activities will enrich the child in language arts, science, social studies, math, art and music.

Classes will be held three days a week.

For further information, contact Kathy O'Brien, Charlotte Flynn or Mary Bolduc at St. Augustine's rectory.

ANDOVER JADE RESTAURANT LOUNGE
Thurs. & Fri.
"WHITE SATIN"
475-8384
Shawsheen Plaza, Andover

Regis Club Plans Day Of Reflection

The Greater Lawrence Regis College Club is planning to attend the Day of Reflection program at Regis College, Weston, on Saturday, March 10.

Fr. Robert Knapp will conduct the opening session at 10 a.m. Alumnae may choose from interesting prsentations on the CASA program, Campus Outreach, Hospice or Sojourner House from 10:30 a.m. to 11:30 a.m. Mass at 11:45 a.m. will be followed by lunch. The afternoon will conclude with an informative presentation from 1:30 p.m. to 2:30 p.m. by Fr. Dennis Burns, former Regis chaplain.

Car pooling is being arranged by the following Regis College Club officers: Maureen Kelly, president; Beth Rocket, vice president; Joanne Byrnes, secretary; Barbara McLarney, treasurer.

Any Regis alumnae interested in attending the Day of Reflection should contact one of the officers as soon as possible.

The saxophone was invented by 19th century Belgian instrument maker Adolphe Sax.

Washington, D.C. has 18.07 miles of highway per square mile of area.

VINCENT'S HAIR SALON
Haircuts & Styles for
The Entire Family
...The place that does your hair the way YOU like it.
We're the experts on Women's "dry cuts."
Open Fri. nights by appt. only.
74-A Main St.
475-2383

Introducing the VISUAL 1050 ...
The Complete Professional Solution at an Unbeatable Price.
Complete Solution. The VISUAL 1050 is an advanced personal computer system designed especially for managers and professionals. It comes complete with top-rated software and high-performance hardware.
Words, Numbers and Graphics. Whether you work with words, numbers, or graphics, the VISUAL 1050 speaks your language. You get Wordstar, Multiplan and GSS-Graph.
Unbeatable Value. $2,695 is the total retail price for the VISUAL 1050. You get the best and most popular software packages, ready to run on hardware which offers the features and quality you should demand.
HANDLES ALL YOUR BUSINESS NEEDS:
• Word Processing • Graphics
• Mailing Lists • Terminal Emulator
• Electronic Spreadsheet • Programming Language

ON LINE
COMPUTER SYSTEMS INC.
77 MAIN STREET • ANDOVER, MA 01810 (617) 470-3075

The best eyeglass values in sight
We've got the best values in sight. Eyeglasses from $19.95. Genuine Bausch & Lomb soft contacts for $69. Permalens extended wear contacts for just $125. A complete eye exam for $25.
We still stock over 400 frames, including a wide variety of beautiful designer and hand-painted styles.
At Bay State Eye, we know that value means more than just low prices. And we've got the best values in sight.
$19.95
Permalens $125 Complete eye examination $25
Single-vision glasses from $19.95 Bifocals from $44.95
Bausch & Lomb soft contact lenses $69
Professional services not included
Bay State eye Associates
MEDICAID WELCOME
ANDOVER
Dr. Dee Kahan,
Shawsheen Plaza
470-2880
METHUEN
Dr. David Kahan,
60 Broadway (Rte. 28)
687-3220

CUOMO'S

Of Salem, N. H., Now More Than Ever!!!

Jenn Air Home Show Sale

YOU SAW IT AT THE HOME SHOW, NOW BUY IT AT...

CUOMO'S

SPECIAL SALE PRICE! SAVE $100.00

The first range that lets you grill indoors without a hood or vent.

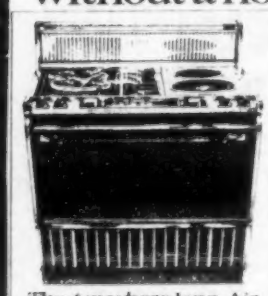

The Anywhere Jenn-Air

Now you can grill steaks indoors anywhere you want to.

It doesn't matter whether you live in an apartment, a condo or the 47th floor of a high rise.

With the new Ventless Grill-Range from Jenn-Air smoke and grease are pulled down, inside the range and trapped by our new Electronic Air Cleaning System.

We call it our Anywhere Jenn-Air. Because that's where it lets you grill. Anywhere.

Only Jenn-Air has this new Ventless Grill-Range.

It gives you all the convenience of our regular vented ranges — indoor grilling, selective use convection, radiant oven, convertible cooktop cartridges and all the rest.

Yet it needs no venting to the outside. Or even a hood. A simple electric cell connection is all you need.

Come in for a demonstration of the new Anywhere Jenn-Air today.

Because you really have to see it to believe it.

Jenn-Air. The finest cooking system ever created

REG. $1098 **NOW $998**

Model F101EAC

With Electronic Air Cleaning

Model Shown F121EAC **$1198**

THE JENN-AIR DISHWASHER

So dependable we're backing it with 3 full years of protection. Parts and labor. Free.

Jenn-Air is so confident of the quality and dependability of our new dishwasher that we're giving purchasers a protection program that is superior to any other in the industry.

We call it the Jenn-Air 3-Year Consumer Protection Policy.* It's yours free in addition to our full and limited warranties.*

And what it means is that if anything goes wrong with your Jenn-Air dishwasher under normal usage within the first 3 years of purchase, Jenn-Air will fix it for you. Parts and labor. Free.

No other dishwasher gives you such complete protection against major — or even minor — problems.

The Jenn-Air comes in your choice of 3 built-in and 2 convertible models. Come in for a free demonstration today.

Jenn-Air.

MODELS IN STOCK AND ON DISPLAY

FROM **$498**

SAVE On The Complete Line of Jenn Air Built-In Cooktops and Wall Ovens.

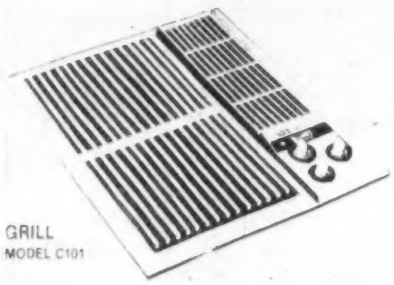

GRILL
MODEL C101

Model G101 **$238**

Model C101 **$298**

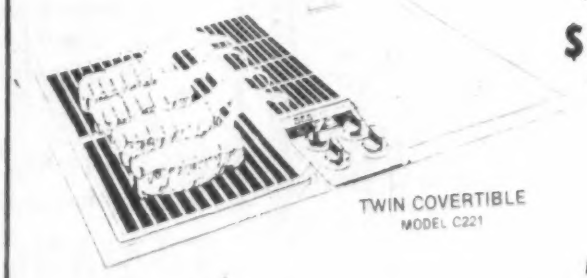

TWIN COVERTIBLE
MODEL C221

Model C201 **$358**

TRI CONVERTIBLE
MODEL C301

Model C301 **$538**

Model C221 **$378**

Model W121 **$668**

DELUXE SELF-CLEAN CONVECTION OVEN
MODEL W141

Model W141 **$758**

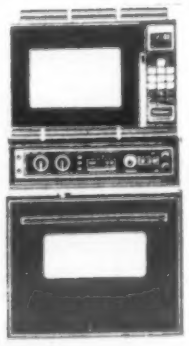

DELUXE MICROWAVE/CONVECTION DOUBLE OVEN WITH SELF-CLEANING
MODEL W221

Model W221 **$1498**

THE ULTIMATE FROM JENN AIR

Self-Clean/Full Size Oven-Grill-Range

See the new Jenn-Air grill-range for the 80's.

- Unique surface ventilation system lets you grill indoors without an overhead hood.
- Convertible cooktop lets you snap in any accessory you choose—grill, griddle, shish kebab, rotisserie, french fryer/cooker or wok.
- New family-sized self-cleaning oven has exclusive "Selective-Use" feature offering convection (cooks 30% faster) and standard radiant cooking.
- Choice of freestanding or slide-in application to fit any kitchen.

Come in for a free demonstration.

Jenn-Air
The finest cooking system ever created.

Model Shown S125 **$998**

ALSO AVAILABLE IN SELF CLEAN:

Model S105 **$948**

317 SO. BROADWAY, SALEM, N.H. • TEL. 893-1904 or 893-1905; MASS. RESIDENTS 686-2202

HOURS: MON.-FRI. 10-9; SAT. 10-6; Sun. 1-5

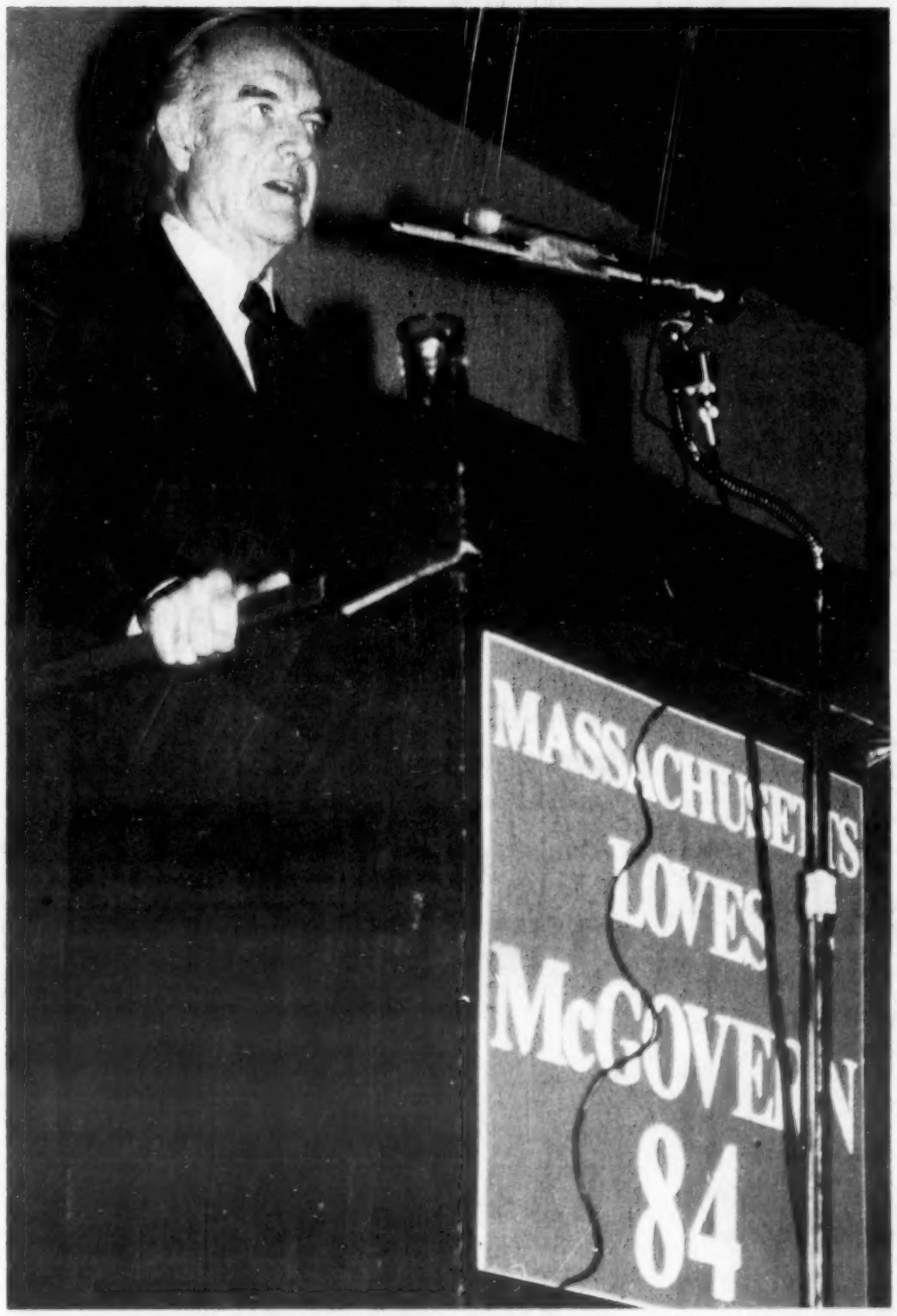

Presidential Bid

George McGovern, candidate for the Democrat Presidential nomination, made Phillips Academy a campaign stop Monday night, appearing at George Washington Hall. McGovern, who suffered defeat to Richard Nixon in 1972, carrying only Massachusetts and the District of Columbia, appealed to the audience of a repeat of the '72 vote in his bid to obtain the nomination.

Townsman Photo by Carl Russo

Open House

College Academy, a three-week summer program for bright youngsters in grades 4 through 8, is hosting an Open House at Conover Hall at Bradford College in Haverhill, on Saturday, March 10, from 9:30 a.m.to 11:30 a.m.

Dr. Joseph Harrington and his staff will answer questions and show slides of the program which will be held July 9-27. Students are invited to participate in a swap session by bringing D & D characters, stickers, baseball cards, comic books and stamps.

In the past five years the College Academy program has grown from 240 youngsters at Framingham State College to 2,400 at nine campuses. All interested students, parents and teachers are invited to the open house.

The first electron microscope was demonstrated by Max Knoll and Ernst Ruska in 1931.

rudolph l. lantelme, d.d.s.

wishes to announce the
opening of his north andover office at
471 andover street
north andover, massachusetts 01845

practice limited to
endodontics

rudolph l. lantelme, d.d.s.
steven d. kaminsky, d.m.d.

endodontics

335 essex street
lawrence, ma 01840
(617) 687-3131

471 andover street
no. andover, ma 01845
(617) 682-0802

office hours by appointment mon. - sat. 8:30 - 5:00 pm

* PUBLIC NOTICE *

FABIANO CONSTRUCTION CO.

announces
our

SPRING SPECIAL

* FINISHED FAMILY ROOMS *

Splits as low as $3575 (up to 15'x 22')

• Includes •

• Custom Plastering
• All Wood Wainscotting
• All Electrical Fixtures
• Heating
• Full Insulation and Vapor Barrier
• Fully Painted

ALL YOU NEED IS THE CARPET!

Satisfaction Guaranteed/State Licensed Contractor

FABIANO CONSTRUCTION CO.

"Craftsmanship not yet forgotten"

Tewksbury, MA
851-5635

OUR DOORS ARE ALWAYS OPEN!

683-3128

Now, The Center provides complete emergency mental health services 24 hours a day, 7 days a week. This means that our staff of highly-trained professionals is available to anyone in a crisis who needs immediate emotional support or assistance.

Give us a call today, and learn more about what we can offer you.

THE CENTER
Greater Lawrence Mental Health
351 Essex St., Lawrence, MA 01840 683-3128
4 Park St., Andover, MA 01810 475-7843

100 OF THE MANY ITEMS TO BE AUCTIONED . . .

ITEM — VALUE

1. ELEGANT DINING
Courtesy of Andover Inn ..... 40.
2. WEEKEND CAMPING TRIP TO NEW HAMPSHIRE OR VERMONT
Courtesy of Margaret Carney ..... 150.
3. BABYSITTING FOR PARENTS WHO WANT TO GET AWAY FOR A WEEKEND
Couresty of Margaret Carney ..... 150.
4. STEP INTO SPRING...with a lovely multi-colored sweater, size - small.
Courtesy of Her Majesty's Shoppe ..... 36.
5. SUNTIME FOR A YEAR-ROUND GREAT LOOKING TAN...One year membership for one person, unlimited ½ hour visits to Andover's unique tanning salon.
Courtesy of Matthew McGrath ..... 395.
6. THAT SPECIAL EVENT IN YOUR LIFE TAPED
Courtesy of Al Fortin ..... 300.
7. A 20 LB. ROAST STUFFED TURKEY
Courtesy of Easy Fixin's Gourmet Kitchen ..... 45.
8. BASKETBALL SIGNED BY THE WORLD CHAMPION BOSTON CELTICS
Couresty of Dr. Tom Torrisi ..... ??
9. DINNER FOR TWO AT THE LANAM CLUB
Courtesy of the Lanam Club ..... 100.
10. SEND DOWN TO THE BELL CAPRI DELI FOR COLD CUTS OR SUBS ..... 20.
11. GIFT CERTIFICATE AT ANDOVER JADE Enjoy an evening of Chinese Food
Courtesy of Andover Jade ..... 30.
12. COMPLETE WEDDING INVITATIONS WITH R.S.V.P. CARDS
Courtesy of Eagle-Tribune Printing ..... 150.
13. THREE CREDIT COURSE AT MERRIMACK COLLEGE
Courtesy of Merrimack College ..... 150.
14. TWO POUND BOX OF HAND MOLDED CHOCOLATES
Courtesy of Maergaret Carney ..... 20.
15. HANDCRAFTED 10" APPLIQUED HOOP
Courtesy of Specialty Handicrafts by Yolanda ..... 15.
16. A BEAUTIFUL CENTERPIECE
Courtesy of Ann Lange ..... 50.
17. WEEKEND AWAYSIS
Courtesy of Sheraton Rolling Green ..... 165.
18. ORGAN SERVICES Organ Services for Wedding at St. Joseph's
Courtesy of Bill King ..... 50.
19. TO BE ANNOUNCED ..... ??
20. 1/2 DOZ. FRESH MAINE LOBSTERS
Courtesy of Sea Train ..... 35.
21. NO IRONING FOR A MONTH 35 Shirts Drycleaned
Courtesy of Anton's Cleaners ..... 30.
22. ONE YEAR'S SEASON PASS FOR MOVIES
Courtesy of North Reading Cinema's ..... 130.
23. GIFT CERTIFICATE
Courtesy of Hair Design ..... 15.
24. DESK WITH SIX DRAWERS
Courtesy of Dick Pereira ..... 100.
25. "THE WAY" The Living Bible, illustrated, Catholic edition
Courtesy of Logos Bookstore 10.95
26. THE ULTIMATE CHEESE CAKE NEW YORK STYLE, Serves 18-20
Courtesy of the Country Gourmet, Specialty Food Store ..... 25.
27. COMPUTER WORK STATION by Bretford Mfg., Wilson Assoc.
Courtesy of James and Arlene Santangelo ..... 279.
28. ONE YEAR'S FAMILY MEMBERSHIP TENNIS NEW FAMILY ONLY
Courtesy of Willow's Racquet and Fitness Centre ..... 240.
29. EASTER BASKET for a teen-ager with soaps and scents to make her sweeter
Courtesy of St. Augustine's School Guild ..... 25.
30. SPEND A LOVELY WEEKEND AT A HIDE-A-WAY IN NORTH CONWAY
Courtesy of Scott and Sandi Flaig ..... 150.
31. BABYSITTING FOR A WEEKEND
Courtesy of Mrs. Theresa Beaugois ..... 150.
32. BAKER'S CLAY ORNAMENT ON A SILK CORD
Courtesy of Sharon Hill ..... 6.
33. ST. PATRICK'S DAY CAKE
Courtesy of a Leprechaun ..... 25.
34. HERBAL AND DRIED FLOWER WREATH, 13" diameter
Courtesy of Michele Bourgeau-Sempere ..... 25.
35. SIGMA DUCK CASSEROLE DISH
Courtesy of Moose-A-Lanews ..... 20.
36. DINNER FOR TWO AT ANTONS RESTAURANT
Courtesy Paul Cook ..... 25.
37. SIZE 3 GIRL'S HANDSMOCKED SHORT SLEEVE DRESS
Courtesy of Sharon Hill ..... 25.
38. THREE MONTH MEMBERSHIP ROLLING GREEN HEALTH AND FITNESS CENTRE
Courtesy of Rolling Green Fitness Centre ..... 90.
38A. ONE YEAR FULL MEMBERSHIP AT ROLLING GREEN PAR-3 GOLF COURSE
Courtesy of Steve Duffy ..... 350.
38B. DON'T WOK — RUN for this yummy basket of oriental goodies
Courtesy of St. Augustines School Guild ..... 35.
38C. WORKSHOP ON CANDLEWICKING OR CANDLEWICKING EMPROIDERY
Courtesy of Carolyn Matteoli ..... 100.
39. PLANTED 5 FT. ARTIFICIAL TREE POTTED IN A LOVELY BRASS POT
Courtesy of Anthony and Lucille Gianone ..... 150.
40. GIFT CERTIFICATE FOR CEDAR CREST RESTAURANT
Courtesy of Cedar Crest ..... 15.
41. BE MY LOVE BASKET, express your love with a valentine party next year, complete with gifts for your sweetheart.
Courtesy of St. Augustine's School Guild ..... ??

ITEM — VALUE

42. BOSTON WEEKEND GET-A-WAY
Courtesy of Thom Hall, Holiday Inns, Inc. ..... 285.
43. CARL YAZTREMSKI AUTOGRAPHED BASEBALL. Signed by soon to be Hall-of-Famer No. 8 of the Boston Red Sox.
Courtesy of Tom Barenboim, Clark Motor Company ..... ??
44. BARTENDER'S BASKET
Courtesy of St. Augustine's School Guild ..... 20.
45. GIFT CERTIFICATE FROM ANDOVER OPTICAL
Courtesy of Andover Optical ..... 75.
46. TAX PREPARATION SERVICE ..... 200.
47. COMPLETE TUNE-UP FOR YOUR CAR
Courtesy of Lund's Mobil Station ..... 80.
48. YEAR ADULT MEMBERSHIP WILLOWS RACQUET AND FITNESS CENTRE
Courtesy of Willows Racquet and Fitness Centre ..... 299.
49. HANDMADE WOOL AFGHAN
Courtesy of Mr. and Mrs. Peter Torrisi ..... 200.
50. BASKETBALL AUTOGRAPHED BY CELTIC GREAT LARRY BIRD
Courtesy of Dr. Tom Torrisi ..... ??

St. Augustine's Presents . . .
"THE WONDERFUL WORLD OF AUCTION"

EMERALD REFLECTIONS
Friday, March 16
6:30 P.M. to Midnight
Sheraton Rolling Green
Andover, Ma.
$15 Per Ticket

Buffet Featuring:
Stuffed Mushrooms • Chicken Wings
Liver & Bacon Rolled with Chestnuts
Sliced Roast Turkey • Baked Virginia Ham
Steamship Round of Roast Beef
Assorted Salads • Coffee • Dessert

NEED TICKETS??

CALL ST. AUGUSTINE'S **475-0050**

51. BRUNCH FOR FIVE AT BACKSTREET
Courtesy of Richard and Bernadette Deangelis ..... 75.
52. BASKET ADORNED WITH DECORATOR DUCK PILLOWS
Courtesy of St. Augustine's School Guild ..... 30.
53. FABULOUS EIGHT DAYS AND SEVEN NIGHTS IN LOVELY "EMERALD GREEN IRELAND" FOR TWO
Trip arranged by Uniglobe Travel of Andover, through the generosity of the "Friends of St. Augustine's." ..... ??
54. BASKET FILLED WITH IRISH GOODIES...Top of the Morning
Courtesy of St. Augustine's Guild ..... 15.
55. SILK FLOWER ARRANGEMENT FROM IMAGINE THAT 40
56. GIFT FROM WILLIAM'S FINE JEWELRY ..... ??
57. SPAGHETTI CABANARA DINNER FOR EIGHT cooked by the special culinary skills of Fr. Frank Nash ..... 125.
58. SPORTSMAN BASKET with two Celtics Tickets
Courtesy of St. Augustine's School Guild ..... 40.
59. GREEN THUMB BASKET
Courtesy of St. Augustine's School Guild ..... 15.
60. HOCKEY STICK SIGNED BY THE LEGENDARY HOCKEY SUPERSTAR, BOBBY ORR.
Courtesy of Russ Conway, Laurence Eagle-Tribune ..... ??

ITEM — VALUE

61. DAY OF GOLF, DINNER AND FUN
Courtesy of Dr. Neil Twomey and Dr. Richard O'Hara ..... 100.
62. FRAMED OVAL SPRING FLOWER PRINT
Courtesy of Mid-City, Inc. ..... 30.
63. GIFT CERTIFICATE FROM MERRIMACK VALLEY MOTOR INN ..... 20.
64. WEEKEND FOR TWO AT THE HILTON IN MERRIMACK N.H. VALID FOR SIX MONTHS
Courtesy of the Hilton ..... 150.
65. INDIVIDUAL OR JOINT TAXES PREPARED
Courtesy of Lawrence H. Stahley ..... 300.
66. FOUR BOX SEATS TO RED SOX GAME
Courtesy of the First National Bank of Boston ..... ??
67. SHELTON TOOL KIT, 2 Qt., hot/cold liquid dispenser, Stadium Blanket and folding shovel
Courtesy of First American Bank for Savings ..... 50.
68. TWO TICKETS TO BOSTON CELTICS
Courtesy of State Street Bank and Trust ..... 28.
69. SINGING TELEGRAM, Three songs performed with personalized lyrics suitable for special occassion, performed by "CELEBRATION"
Courtesy of the Zompa's, Cynthia Hollenbeck and others ..... 50.
70. THE VIDEO CONNECTION-FULL CHARTER MEMBERSHIP GIFT CERTIFICATE
Courtesy of the Video Connection ..... 100.
71. DINNER GIFT CERTIFICATE
Courtesy of Thompson's Restaurant ..... 25.
72. CABLE INSTALLATION FROM ROLLINS. In Andover home.
Courtesy of Rollins Cable TV ..... 25.
73. TEXAS BARBECUE BASKET
Courtesy of St. Augustine's School Guild ..... 45.
74. BRONZE METAL CANNISTER LAMP
Courtesy of The Furniture Barn ..... 190.
75. OUTDOOR THERMOMETER
Courtesy of Scanlon Hardware ..... 17.
76. WONDERFUL GIFT CERTIFICATE FROM CLEAN CRAFT DRYCLEANERS
Courtesy of Clean Craft ..... 50.
77. ANDOVER PHOTO GIFT CERTIFICATE
Courtesy of Andover Photo ..... 25.
78. A LOVELY SPRING OUTFIT FROM GARDENIA DRESS SHOP
Courtesy of Gardenia Dress Shop ..... 75.
79. TIME FOR A NEW GOLF BAG
Courtesy of Billy Maxx Golf School and Pro Shop ..... 40.
80. BRAND NEW 1984 FORD ESCORT, COMPLETE WITH 5-YEAR/50,000 MILE WARRANTY. ALSO INCLUDED, COMPLETE RUSTPROOFING
Courtesy of Mr. and Mrs. Michael Ristuccia, Wilmington Ford/Lowell Ford ..... ??
81. SPEND COLUMBUS DAY WEEKEND ON THE CAPE, three days on lovely Freshwater Pond in Eastham. House sleeps 8, includes use of canoe and sailfish. May be used in September
Courtesy of Peter and Elisabeth Schwind ..... 150.
82. PRIVATE PLANE TRIP TO NANTUCKET ISLAND
Courtesy of Mr. and Mrs. John Lyons ..... 150.
83. NEW YEAR'S EVE IS EVERY NIGHT with this elegant basket of wine
Courtesy of St. Augustine's School Guild ..... 30.
84. AN EVENING OF FRENCH FOOD AND WINE, 5-course, French dinner
Courtesy of Rita Richardson ..... 150.
85. BASKETBALL AUTOGRAPHED BY CELTICS COACH RED AUERBACH
Courtesy of Dr. Tom Torrisi ..... ??
86. ADD TWO PLANTS TO YOUR GREENHOUSE
Courtesy of McLay's Florist and Garden Center ..... 30.
87. OIL, GREASE AND LUBE JOB, BASEBALL FROM ANDOVER GULF ..... 15.
88. TWO TICKETS TO BOSTON CELTICS
Courtesy of C. H. Robinson Paper/Dick Casey 30
89. YANKEE LADY SWEATER
Courtesy of Yankee Lady ..... 35.
90. SIX WEEK MEMBERSHIP FOR TWO AT WOMEN'S WORLD
Courtesy of Women's World ..... 50.
91. GRANDMOTHER'S BASKET
Courtesy of St. Augustine's School Guild ..... ??
92. GREAT GRAPHICS!! IT'S A PICTURE ..... 80.
93. AUTOMOBILE PROTECTIVE MOLDINGS
Courtesy of 4K-Stripe Pinstriping and Body Side Mouldings ..... 100.
94. TEEN SCENE BASKET
Courtesy of St. Augustine's School Guild ..... 25.
95. WICKER-LIQUOR BASKET
Courtesy of St. Augustine's School Faculty and Staff, minimum bid, $75 ..... 175.
96. TABLE LAMP
Courtesy of Joseph V. Ippolito Furniture Showrooms 130
97. CHANCE TO BID ON SEEING THE CELTICS
Courtesy of Mr. & Mrs. Arthur M. Brussard ..... 35.
98. EMERALD REFLECTIONS NEEDLEPOINT Truly "one of a kind."
Courtesy of Mrs. Alice B. Schady, minimum bid $165 ..... 250.
99. 1984 "PRINCIPAL" DINNER
Courtesy of Brother Thomas Schady, FMS & Sister Loretta Fleming, SND, minimum bid $450 ..... 950.
100. A WEEKEND IN MONTRAL CANADA
Arranged by Uniglobe Travel through the generosity of Andover area Realtors, minimum bid, $300 ..... 400.

Tickets Available At The Door • Mastercard And VISA Accepted

Preparing For Auction

St. Augustine's Parish will conduct Emerald Reflection, an auction, Friday, March 16, at the Sheraton Rolling Green Motel. Shown with one of the top prizes to be offered during the evening festivities, a new Ford Escort, are, from left, Betty Terlizzi, co-chairman; Arlene Santangelo, chairman, and Rev. Richard O'Leary, OSA, pastor. In addition to the auction, a buffet will be served. Tickets are available through the parish office.

Superstuff Workshop At Library

The American Lung Association's self-help program for children with moderate to severe asthma will be explained and distributed at a Superstuff workshop on Thursday, March 8, at 6:30 p.m. at Memorial Hall Library, Elm Square, Andover.

According to JoAnne Weldon, program associate of the American Lung Association of Essex County, the Superstuff workshop is designed for both parents and children. "Superstuff," explains Weldon, "helps children with asthma recognize their own particular symptoms and respond immediately with self-care. The purpose of the workshop is to instruct parents and children on the use of Superstuff in order to maximize the kit's benefit."

Preregistration is required. The workshop is free of charge.

The pantheon of ancient Roman gods included Robigus, god of mildew.

Greyhounds are said to have the best eyesight of any breed of dog.

Call us first for prices
685-3100
The Print Shop
at the Eagle-Tribune Printing
100 Turnpike Street
N. Andover (617) 685-3100

Stephen M. Weisner, D.M.D.
takes pleasure in announcing
the opening of an additional office
for the exclusive practice of Orthodontics
at
471 Andover Street
(opposite Merrimack College)
North Andover, Massachusetts
Dr. Weisner will maintain his faculty position at the Harvard School of Dental Medicine/Department of Orthodontics
Evening Appointments Available
Tel. No. 617/686-8007

CHINA CHEF
Grand Opening
Now You Don't Have To Travel To Boston For Fine Szechuan and Hunan Style Cooking
LUNCHEON SPECIALS
6 days a week with 16 assorted varieties of Combination plates to choose from.
Szechuan & Hunan Style Combinations are also offered Starting from $2.75 and up
Specials include FREE Soup, entree, fortune cookies and tea
Also receive a free dessert with any main course served in our dining room. Dessert delicacies are fried bananas in honey sauce or fried ice cream with whipped cream and chocolate sauce.
楓林園
Open 7 Days Per Week
Monday thru Thursday 11:30 A.M. to 10 P.M.
Friday & Saturday 11:30 A.M. to 11 P.M.
Sunday 4 P.M. to 10 P.M.
(Also Orders To Go)
(Free Specials Do Not Apply To Orders To Go
129 SO. BROADWAY, LAWRENCE
682-4838 (Across From Al Magoons Sports) 687-9518

Bar Group Offering Scholarships

The Lawrence Bar Association will be offering scholarships to students pursuing a legal career.

Appplication forms are available from bar association members or Atty. Peter J. Caruso, chairman, scholarship committee, One Elm Square, Andover, MA 01810.

Applicants must be attending law school and submit a certified transcript of college records and certified records of law school grades, disclose financial assets and resources available and must be residents of Lawrence, Andover, North Andover or Methuen.

Applications must be received by the chairman by April 7. Scholarship grants will be awarded based on academic record and financial need.

Anna Bolena

Boston Concert Opera, Devid Stockton Artistic Director, concludes its 1983/84 season of rarely-heard operas with another Boston Premiere: "Anna Bolena" by Gaetano Donizette. Performances, in Italian, will be on Friday, March 9, at 8 p.m. and Sunday, March 11 at 7:30 p.m. in Jorday Hall.

Donizetti's majestic score evokes the elegance of the English Reformation as his passionate portrayal of this well-known chapter of history recreates the turmoil of the bitter conflicts between Henry VIII, Jane Seymour and Anne Bouleyn. Soprano Mary Shearer will be spotlighted as the valiant Anna Bolena, struggling with fate as she faces her imminent execution, and Mezzo-soprano Wendy White will make her Boston debut as Giovanna Seymour.

FOURTEEN GOOD REASONS TO SHOP SHOPPERS VILLAGE

The Harbor Lights
The Gift Collection
Keepsake Shoppe
Webster Furniture
The Curtain Loft
The Candy Works
The Baby's Crib
Little River Farm Pantry
D. H. Ostrander Goldsmith
In Good Taste
Baskets, Etc.
Currier's Furniture
Colony Shop
Stiffel Lamp Barn

Hampton Falls SHOPPERS VILLAGE
US Route 1 • Hampton Falls, NH
(603) 926-8500

ANNOUNCES LEES carpets
AUTHORIZED DEALER
SALE

WE'VE LOWERED OUR PRICES ON BEAUTIFUL LEES CARPETS FOR THIS SPECIAL EVENT. SAVINGS FROM $ 2 TO $ 8 /sq. yd.

We've cut our prices on Lees high-quality, high performance carpeting. So for the length of this sale *only*, you'll be able to purchase the carpet you've always wanted, at prices you never thought you'd see. It's your chance to give a fresh, new look to your home ... and at these prices you'll be able to think about doing more than just one room. There are so many looks and colors to choose from, that you're bound to find the one that fits your special decor: saxonys, twists, friezes, sculptured looks, plushes and many, many more.

FEATURING FIBERS OF DUPONT Antron

SAVINGS FROM $2 TO $8 Sq. Yd

VISA

ANDOVER House of Carpets Inc

master charge

HOURS
MON., TUES. & WED. 9 to 5:30
THURS. & FRI. 9 to 9; SAT. 9 to 5
FREE ESTIMATES • BUDGET PAYMENTS
SHAWSHEEN PLAZA
NORTH MAIN ST., ANDOVER • TEL. 475-2911

Live the life of LEES

ANDOVER TOWNSMAN

About Our People

MARCH 8, 1984

Andover Illustrator Will Relive His Early Days As A Folksinger

By Sue Aucella Deacon

The Kingston Trio, the Chad Mitchell Trio, the Lamplighters — those names still inspire sweet memories among folk music fans of the pre-Beatles sixties. And those were among the groups that inspired Ed Parker when he was one of "The Carpetbaggers," a folksinging duo, while he was an Andover High School student.

He gave up performing some years ago to concentrate on a career as an illustrator, but Ed will reprise some of his favorite folk music, including vintage protest songs that are "still relevant today," children's songs, humorous songs, and a little "Down Maine" humor, Friday night during a special coffee house concert at South Church.

The 8 p.m. concert, open to the public, will benefit the church's organ restoration fund; admission is free, but donations will be accepted. The church organ, which once belonged to Phillips Academy, is more than 100 years old and in need of a "complete overhaul," Ed explains. His concert is one in a series offered by the church's music committee to help the restoration fund.

Linda Dalenberg and Frank Orlando will join Ed in the informal concert, with Ed on guitar. Along with a selection of folk favorites, the audience can expect to be drawn into sing-a-longs and entertained with a bit of storytelling, he says.

The freelance illustrator, who came to live on Strawberry Hill Road as a junior high school student, now lives on Carlisle Street with his wife, Karen, and their three children (Christian, 12, Holly, 9, and Susannah, 4). "My grandparents came here from Scotland," he says. "I have a lot of links to Andover."

AHS music teacher Keith Gould encouraged Ed to sing while he was a student, in the days of a nationwide "folk boom," he recalls. He and his friend Scott Downs became the Carpetbaggers; with Ed on guitar and Scott on banjo, they started singing at school functions.

The two "spent hours" singing in the men's room at the Free Christian Church, Ed remembers, because "the acoustics were good." They hunted up sheet music and borrowed songs from the Chad Mitchell Trio, the Kingston Trio — "We were indiscriminate. We'd steal from everybody," he says. "If it sounded good when we sang it together, then we'd do it."

The Carpetbaggers' renown "kept growing and growing," and the duo received more and more invitations to sing. After high school graduation, they played in Boston and Cambridge coffee houses, until Scott joined the Air Force — and Ed became a solo act.

Singing was "a good way to raise college money" while he was majoring in graphic design at Massachusetts College of Art in Boston. But Ed entertained only the briefest thoughts of becoming a professional folksinger, he says.

"The whole folk music thing started gradually to erode," he explains. "There were too many people in the field — and then the Beatles came along, and it evolved into folk rock. And I wasn't that good," he adds. "I'm a lazy musician. I really don't know how to read music, and that limits you." (Besides, singing in clubs, "spending three hours in a smoke-filled room," had begun to lose its appeal for him.)

Ed found himself easing out of performing when he began working as an artist. With time for singing now limited, "it became more and more difficult to learn new songs and keep a professional edge," he says. Today he plays and sings "just for fun and my own enjoyment," rarely performing for an audience.

Just as Keith Gould encouraged him to sing, Andover High School teacher Frances Dalton encouraged Ed to take art seriously. "As long as I can remember, I was drawing things and copying pictures."

The art teacher, who was also a professional artist, "really did a lot for me. She used to sneak me out of study halls for extra art classes, because she knew that was the direction I was going. She still draws better than I do," he notes.

After graduating from college, Ed completed a year of graduate study at the Rochester (N.Y.) Institute of Technology, where he earned a master of fine arts degree. He began a string of "short-lived" jobs as art director for a number of Boston advertising agencies in 1969 (during a recession period when the "last-hired, first-fired" principle reigned, he explains), which led to freelance illustrating for Boston publishers — and, eventually, an assignment as freelance art director for **Boston Magazine**.

Working within the magazine's limited budget, Ed had to fill many of its pages himself, and his two years with **Boston** helped him build up his portfolio. Ten or twelve years ago, he opted for the sometimes "crazy existence" of a freelancer.

Ed does work for advertising agencies, magazines and design studios, and has illustrated a number of children's books as well (most recently **Giants, Elves and Scary Monsters**, published last summer by Avon Books). His clients include Polaroid, Gillette, the Massachusetts state lottery, Wang; he is currently working on a painting that will be enlarged into a billboard for the **Boston Globe**.

His style ranges from cartoons and fantasy drawings to oil paintings in the eighteenth-century manner — "basically, if I don't enjoy it, I don't do it." Ed's schedule often keeps him working days, nights (into the early hours of the morning), and weekends in his Newbury Street studio in Boston, or at home.

Boston has become overcrowded with illustrators since Ed began freelancing, when the competition was scarce, he says. "Boston is a nice city to live and work in, but the opportunities are not as extensive as in, say, New York or any larger city," he notes. "The advertising done in Boston is excellent. There's just not as much of it."

Ed Parker

Despite the demands of his work, Ed plunged into another demanding enterprise in 1975, when he founded the Andover Company of Militia.

A history buff with a special interest in the American Revolution, he ran a newspaper notice inviting townspeople to help him form the Andover company. A dozen people responded, and with funding from the town's bicentennial committee, "it took off," he remembers. "We put together a really good organization."

The militia, with Ed appointed its first captain, required "a lot of work on everybody's part" because the company was determined to "go very, very authentic and follow colonial life to the letter." The company wore costumes of cut and materials true to the period: "We wouldn't wear anything that smacked of the twentieth century," including facial hair (a few beards and mustaches had to go).

That authenticity was achieved with a great deal of research ("Where do you buy a tri-corner hat — a real one? Or colonial shoes with buckles?"). And the company also learned the history of the original company, with members assuming the identities of real militiamen of the past.

"We had a lot of fun with it," Ed says. Besides marching in parades, the company participated in battle re-enactments and in demonstrations all over New England, telling stories of the Andover minutemen. "Andover was very involved during the Revolution," he points out. One example: Salem Poor of Andover, a slave serving in the militia in his master's place, was a hero at Bunker Hill.

The Andover militia is still active, but Ed is no longer a member. His growing children have led him into other activities, he explains, including the Andover Soccer Association; he coaches, alternating between his son's and daughter's teams, and plays in the adult league as well.

And for relaxation, he looks forward to spending much of the warm months at a family home in Maine, a place he loves.

As a family, the Parkers are very much involved with South Church, singing in the choir and serving on various committees. The "very diverse" church is "a real good base of support for us as a family," Ed says. "And even though it keeps us busy, we probably get more out of it than we put into it."

He's been practicing every day to get ready for Friday night's concert, and with a good crowd expected ("there's a lot of nostalgia left over for this sort of thing"), he admits to a bit of nervousness. But Ed expects to have fun with the coffee house audience.

"It's not singing to a bunch of strangers — it's having a good time with my friends," he says. "And friends forgive you your deficiencies — hopefully. It's a nice feeling."

Named To Dean's List At U. Lowell

Twenty-one Andover students have been named to the dean's list at the University of Lowell for the fall semester. The students attained a 3.0 grade point average out of a possible 4.0.

Attaining the honors from Andover: Derrick Anderson, 134 High Plain Road; Rhonda Bedell, 123 Chestnut St.; Kimberly Byrne, 15 Lovejoy Road; Christine Clement, 3 Parnassus Place; John Cox, 71 Argilla Road; Rene Croteau, 67 Woburn St.; Sandra Curtis, 29 Mary Lou Lane; James Driscoll, 5 Poplar Terrace; Susan Dunn, 23 Chandler Road; Elizabeth Hart, 203 High St.

Also name to the Lowell list was Ann Healy, 126 Lowell St.; Robert Heidt, 71 Wild Rose Drive; Mary Henderson, 280 Chandler Road; David Jordan, 10 West Parish Drive; Elisa LaFrenier, 8 Laurel Lane; David Lambright, 21 Wabanki Way; Glenn McIntyre, 1 Carisbrook St.; Sheila Murphy, 15 Blueberry Hill; Karen Scammell, 7 Twinbrook Circle; Roger St. Armand, 11 Oak St. and Fred Sunderland Jr., 355 River Road.

Fifteen North Andover students were also named to the fall deans list. They are Lise Schapker, 134 Farnum St.; James Arnold, 99 Edgelawn Ave.; Marie Catalano, 212 Brentwood Circle; Paul Chory, 466 Massachusetts Ave.; Pamela Cole, 33 Forest St.; Kurt Frulla, 46 Stonington St. and Gregg Herold, 25 Poor St. Also Lisa Mazjrenko, 21 Cleveland St.; Darryl Messier, 2 Fernview Ave.; Christopher Perry, 75 Edgelawn Ave.; John Quintal, 278 Waverley Road; Mark Ratcliffe, 90 Putnam Road; Thomas Sullivan, 241 Pleasant St.; Robert Walmsley, 40 Salem St.; Olaf Westphalen, 24 Marian Drive and Mark Wolfenden, 29 Hamilton Road.

STEVE SAYS:

SHOP ROYAL FOR AN IMPRESSIVE STOCK OF WATCHES... AT VERY IMPRESSIVE PRICES!

"A PERFECT 10"

1. ROLEX
2. OMEGA
3. LONGINES
4. WITTNAUER
5. SEIKO
6. BULOVA
7. CITIZEN
8. PULSAR
9. CASIO
10. TIMEX

ALSO, SEE OUR COLLECTION OF LONGINES AND SEIKO 14K SOLID GOLD WATCHES

"A Family Business For 34 Years"

We invite you to use our free layaway.

Royal Jewelers
493 Essex St. Downtown Lawrence
Famous for Diamonds for 34 Years

Arlington Trust company

24 hour MONEY MARKET®

IT'S NEW AND IT GIVES YOU MORE!

The new Arlington Trust 24 hour MONEY MARKET® has more essential time-saving information and cash features to make your automated banking easier. (The 24 hour MONEY MARKET® replaces the old Green Machine.)

Arlington Trust 24 hour MONEY MARKET

MORE CASH SERVICES

- Withdraw cash (up to $350 a day) or make deposits using your checking, NOW, Savings or Personal Money Market Account.
- Take a cash advance from your Creditline, Mastercard or VISA.
- Transfer cash from one account to another
- Make loan or mortgage payments

Arlington Trust 24 hour MONEY MARKET

MORE INFORMATION

- See our daily money market investment rates automatically displayed on the screen — every time you visit.
- Check the current balances in your Arlington Trust Accounts.
- Leave a message to the bank

There are no transaction charges for using the 24 hour MONEY MARKET® and you can use it as often as you wish.

24 hour cash and money market information are always at your fingertips with your Arlington Trust MONEY CARD.

Use the 24 hour MONEY MARKET® at any of these convenient locations

Arlington Trust company

Fingerprint Clinic

The Mother Connection, Inc. has begun the voluntary fingerprinting clinic, the first held at Bancroft School last week. The clinic will continue for the rest of the month. Photos clockwise from upper right: Two-year-old Tyler Prudden is fingerprinted by Kathy Scudieri, a volunteer for the Mother Connection as Peter Prudden of Salem Street looks on; MaryJane Gallant of Summer Street cleans the hands of her daughter, Jaclyn, 19 months; Detective Kevin Winters, Andover police department fingerprint specialist, checks card for a good print.

Townsman Photos By Carl Russo.

Summer Program Offered

Registration for Kaleidoscope's fourth annual summer enrichment program for children has begun. The program for children ages 3-15 will be held from August 6-24 with most courses held at West Elementary School, Andover.

Kaleidoscope is a non-profit educational and cultural enrichment program which offers high quality experiences to children through an intensive summer program, as well as a winter performing artists series. Last summer more than 250 students from 20 communities enrolled in Kaleiodoscope courses. Each course lasts either one or two weeks and runs from either 9 a.m to 11:30 a.m. or 12 p.m. to 2:30 p.m. A supervised lunch area is provided for those taking a morning and afternoon course.

Kaleidoscope courses offer students an opportunity to explore in-depth the subject(s) of their choice. Detailed brochures and registration forms are available from school offices, public libraries, the Department of Community Services office in Andover or by writing Kaleidoscope, Box 506, Andover, MA 01810.

Kaleidoscope offers these programs in cooperation with the Andover Department of Community Services.

The first American president to be born on Independence Day was Calvin Coolidge. His birthday was July 4, 1872.

ACADEMY HAIR STYLING
96 Main St., Andover
HOURS:
Tues. thru Fri. 8:30-6:00; Sat. 8:30-5:00
470-0981
Call for appointment or walk in

On Dean's List

Four Andover students at Bates College were named to the dean's list for the fall semester at the Lewiston, Maine, school.

Earning a minimum grade point average of 3.2 out of a possible 4.0 were Kimberly A. Lilly, daughter of Joanne and William Lilly; Christopher C. Lynch, son of Marie and Charles J. Lynch, 64 Holt Road; John B. McAllister III, son of Mr. and Mrs. John B. McAllister, Jr.; and Allison Webster, daughter of Ralph and Dee Webster, 5 Tamys Lane.

The first president of the U.S. to be born outside the boundaries of the original 13 colonies was Abraham Lincoln, born in Hodgenville, KY, in 1809.

AUTO LOANS

PRIZE RATES

We're making it easy for you to drive away a new — or a newer — car. At Lawrence Savings Bank, we can ***pre-approve*** your credit, even before you start shopping for a car. Then, when you do shop, you can bargain for the car of your choice.

Now is the best time to buy a car. Dealers are having tremendous sales. And we're offering super low rates.

Visit any of our convenient offices or call our loan department at 687-1131. But, hurry. These prize rates are good for a limited time only.

Lawrence Savings Bank

Lawrence 255 Essex Street • **Methuen Mall** next to Jordan Marsh • **North Andover** 451 Andover Stree. • **Methuen** 20 Jackson Street • **West Methuen** 148 Lowell Street • **Andover** 342 North Main Street
687-1131 • Member FDIC/DIFM

*Annual percentage rate for 3 years financing, 10% down payment
**Annual percentage rate for 3 years financing, 1980 car or newer, 20% down payment
Rates subject to change without notice

Don't be forgettin' St. Patty's Day
Sat., Mar. 17th
• Arrangements
• Carnations
• Boutonnieres
• Corsages
• Balloons
OLDE VILLAGE Flower SHOP
77 Main St., Andover
475-4821

Andover Townsman

The Arts

MARCH 8, 1984

A Scene From Joseph

'Joseph' Tickets Selling Fast

Tickets are selling fast for the Broadway production of "Joseph and the Amazing Technicolor Dreamcoat" to be presented for one night only, Tuesday, March 13, at 8 p.m. at the new Collins Center.

The lighthearted musical from Tim Rice and Lloyd Webber, creators of "Evita" and "Jesus Christ Superstar," is the first Broadway musical to be presented by the new center which is in its first year of operation. With more than 200 subscribers and many of its presentations selling out, the Collins Center has been doing a landmark business.

"We are presenting shows that people in the Merrimack Valley would have to go to Boston or New York to see—and at very reasonable prices," said a representative of the Andover Endowment for the Arts, sponsoring group for presentations at the Collins Center.

"Joseph and the Amazing Technicolor Dreamcoat" is a tune-filled extravaganza based on the

(Continued on Page 17)

Special Hours At Box Office

Due to the overwhelming response for tickets to the Broadway touring production of "Joseph and His Amazing Technicolor Dreamcoat," the Collins Center has scheduled a special Saturday opening of the box office on March 10 from 10 a.m. to 3 p.m.

The popular Tim Rice and Lloyd Webber musical will appear for one night only, Tuesday, March 13, at the Collins Center at 8 p.m.

In addition to the Collins Center Box Office, open daily 10 a.m. to 4 p.m. and Saturday, March 10, 10 a.m. to 3 p.m., tickets may also be purchased at Andover Savings Bank, Main Street, and "Just For You," 36 Main St., in Andover.

Chinese Cooking Lessons
For small groups
Beginners & Experienced Cooks
Mini-courses
Demonstrations for large groups
Call
MAIDA'S FOODWORKS
658-9808

AT THE
CURTAIN LOFT
WE'RE THINKING SPRING

Sale on Selected
Curtains & Kirsch
Energy Shades

Hampton Falls Shoppers Village
U.S. Rte. 1, Hampton Falls, N.H.
603 • 926 • 5880

COME TASTE
A BIT OF
THE BLARNEY

IT DOES WONDERS
FOR ANYONE'S
CHEESE LIFESTYLE,
Even
A Leprechanun's.

Blarney Irish Cheese has the kind of wholesome flavor you can't get enough of. Mild-tasting with an easy-to-slice texture, it's a natural for sandwiches, snacks, even dessert.
Surprisingly delicious, too, in your best-loved cheese recipes.
We're betting you'll think up ways to serve BLARNEY that would astonish even the Little People!

The
Butler's
Pantry

Cheese - Gourmet Foods - Kitchenware
7-11 BARNARD ST., ANDOVER 475-7121
YOUR HOSTS: TONI and JONATHAN WEBER

Rehearsals

The Andover Community Theatre Children's production of the "Wizard Of Oz" started out in high spirits last week with the first rehearsals at West Elementary School

Director Josie Walker greeted the cast and started them working on learning the songs and routines of the play

The enthusiasm of cast members was apparent as they prepared for the opening on Friday evening, April 6, at Doherty Junior High School. Additional show dates are Saturday evening, April 7, and Sunday afternoon, April 8

This year's ACT performance of the "Wizard" is produced by Ellen Zipeto, who also produced "You're a Good Man, Charlie Brown."

Other Andover Community Theatre Children's plays direced by Walker have included "No, No a Million Times No," "Really Rosie" and "You're a Good Man, Charlie Brown."

Joseph

(Continued from Page 16)

Biblical story of Joseph, favorite son of Jacob, and his "coat of many colors." It is a rollicking musical complete with a cast of characters sure to delight both the young and the old

Joseph's new multi-colored coat, a gift from a doting dad, incites the wrath of his 11 brothers who decide that Joseph's comeuppance is long overdue. So the nasty brothers sell Joseph into slavery. The Ishmaelites, lookimg more like Groucho Marx than ancient slave drivers, cart poor Joseph off to Egypt on a camel mounted on wheels. Joseph languishes in prison for some 20 years until word of his uncanny knack for interpreting dreams reaches the Pharoah who is having dream problems. As the Pharoah, in his skin-tight white satin pants belts out a number Elvis-style, the audience learns the good news—Joseph is the new advisor to the Pharoah

All this leads to a happy musical conclusion. This mock-retelling of the Old Testament tale, coming to the Collins Center is 90 minutes of sheer enjoyment. It is a dazzling, upbeat show and good family entertainment

Tickets for "Joseph and the Amazing Technicolor Dreamcoat" can be obtained at the Collins Center Box Office, Shawsheen Road (on the campus of Andover High School) or from Andover Bank and "Just for You" on Main Street, Andover

The Serving Spoon

Restaurant • Health Food Store

"Specializing in Homemade Foods"

Breakfast: Eggs • Omelets • Pancakes • French Toast • Bacon • Sausage • Homefries Muffins

Lunch: Soups • Sandwiches • Quiche • Vegetable Casseroles • Salad Bar • Home made Desserts

Sunday Breakfast: 8:00 a.m.-Noon
"Just like your grandmother used to make"

Health Food Store: Vitamins • Culinary Herbs & Spices • Natural & Organic Foods • Cosmetics • Books • Water and Air Purifiers

LOCATION: **50 Prospect St. Lawrence, Mass. 682-5807** Doctors Medical Center near Law General Hospital

Hours: 7 a.m. 2:30 p.m. M-F Restaurant
7 a.m. 4:30 p.m. M,T,Th,F Health Food Store
7 a.m. 2:30 p.m. Wed

Western Roundup

By Vicki Anderson

Several students from West Junior High were selected as winners in the Boston Globe Scholastic Art Awards. They are

Gold Key Award, Natalie Belkin

Honorable Mention, John Driscoll, Chris Gully

Certificate of Recognition, Stacey Ala, Louise Bartlett, Patrick Burns, Todd Dow, James Lambers

These students will be honored at a scholars' reception at West Junior High School in May.

YES.
We'll Loan You
The Money To Open
Your IRA.

Dave Emberley
Retirement Plans Manager

Borrow money to save money?

Sound crazy? Not necessarily, as more and more Andover Bank customers are finding out.

Let's face it, "tax time" finds many of us temporarily short on cash, and as attractive as IRA's are, if we don't have the funds to join, we simply have to pass up this excellent investment.

That's why we've developed a plan to allow you to borrow the funds to open or add to your Andover Bank IRA before April 15th, at an unusually attractive rate.

You'll gain two benefits immediately. First, your contribution will be tax deductible and second, your earnings will be tax-deferred. And we'll show you how the tax benefits far outdistance the cost of your loan

At Andover Bank, we're committed to helping you make the most of your future. And after all, your future is our future.

If you'd like more information, stop in today at the Andover Bank nearest you or call us at 475-6103.

Andover Bank
MEMBER FDIC

Andover/Lawrence/Methuen/North Andover/Tewksbury

All Stars

Andover High School students selected as all-stars in the Massachusetts High School Drama Contest were, from left, Debra Bartle, Kristen James and Keith Tynan. They will be appearing in further competition this Saturday.

In State Drama Competition

Student actors from Andover High School will take center stage on Saturday morning at the semi-final round of the annual statewide drama competition at Belmont High School.

With their performance of "The Importance of Being Earnest," adapted to a one-act show for the competition, the members of the Andover Music and Drama Guild clinched a spot in the semi-finals on Saturday at the Northeast Regional Festival held at St. John's Prep in Danvers. Andover received special recognition at the festival as three of the budding actors were chosen to represent Andover in the 12-member, all-star cast at the competition. Selected for the honors from all the high school students involved were Debra Bartle, 8 Talbot Road; Keith Tynan, 254 High Plain Road; and Kristen James, 13 Standish Circle. The three all-star actors got rave reviews from the judges for their parts in the comptetition. Comments on their acting included "excellent performances," and "steady, controlled work."

Other Andover High students in the cast and stage crew of last Saturday's presentation were Anita Barbagallo, Daniel Galvin, Kevin Flynn, James Heron, Marybeth Hobbs, Gregory Hopwood, Maura King, Adam Kolodny, Christine McCarthy, Bronwyn Niece, Andrew Shattuck, A.J. Sullivan and Heather Taylor.

The semi-finals will begin at 9 a.m., at the Belmont High School. Tickets will be on sale at the door.

Auditions

The North Shore Players announces open auditions for its spring production of "Deathtrap" on March 11 and 12, at 7:30 p.m. at the Hogan Regional Auditorium, Route 62, Danvers. The show is scheduled for May.

Three men (aged 20-30, 40-50 and 50's) and two women (40's, 45-50) are needed for the production. North Shore Players is Danvers-based and is in its 27th season. For more information on the audition, backstage production or the club, call Barbara Barnon.

Oil $1.00
Automatic Delivery
$1.02 C.O.D.
Price Subject To Change
WE ARE A FULL SERVICE COMPANY
SERVING THE NORTH SHORE SINCE 1976
REARDON & SONS OIL CORP
1-532-0674 1-944-8543

Medical Associates
199 CHELMSFORD STREET
CHELMSFORD, MASSACHUSETTS 01824
TEL. 256-6511
Is Pleased to Announce
in Cooperation with
Cambridge Psychiatric Associates
(Affiliated with Harvard Medical School)
the Availability of
Comprehensive Psychiatric Service
Under the Direction of
ARNOLD ROBBINS, M.D.
Beginning March 7th
Participating Group
MULTIGROUP HEALTH PLAN
By Appointment Only

Regina
THE LEADING STORES IN N.E. OFFERS
Extends a cordial invitation to meet . . .
MICHAEL DOULTON
Fifth generation descendant of John Doulton, founder of Royal Doulton China, England
He will be at our Norwood Store on March 16th 10 a.m. to 8 p.m. and at our Arlington Store on March 17th from 9:30 a.m. to 5:30 p.m.
Doulton pieces may also be purchased now please at our Andover Store and we will bring them to be signed in one of our other locations and deliver them back at our Andover store for you.
Mr. Doulton's signature will increase the value of each Doulton Piece.
and he'll sign your Royal Doulton purchases!
RARE AND UNUSUAL PIECES NOT USUALLY SEEN

Any Doulton selected NOW may be signed by Michael Doulton. (Including those from our ANDOVER STORE.
IF ROYAL DOULTON MAKES IT, REGINA HAS IT!
ARLINGTON 717 Mass. Ave. 643-1717
ANDOVER CENTER 44 Main Street 475-8038
NORWOOD CENTER 670 Wash. St. 762-3777

Historical Society Lecture To Be On Witchcraft

By Virginia Lopez Begg

Witchcraft! There is hardly a subject in all of American history that arouses such curiosity. Witchcraft is the subject of the Andover Historical Society's annual memorial Lecture, "Entertaining Satan," to be given by John P. Demos on March 15 at the Kemper Auditorium, Phillips Academy at 8 p.m. Admission is free.

Based on his prize-winning book of the same name, "Entertaining Satan" tells the story of witchcraft in early New England. During his research, which spanned the course of many years, Demos, chairman of the history department at Brandeis, uncovered every case of witchcraft in New England for which records still exist.

From these records and other documents, Demos portrays life in a 17th century New England village and the role witchcraft played for its inhabitants. Who was accused of dealing with the devil? Why this one and not that one? What happened to the accused—and accusors? How did witchcraft affect the entire community?

Demos paints vivid portraits. There is Rachel Clinton of Ipswich who fought in vain for her inheritance for 50 years and dies, an outcast, in a hut on Hay Island. John Godfrey, most unusually a male "witch," lived in Andover and other Essex County towns, suing and being sued by practically everybody.

Soon after giving birth to her first child, poor Elizabeth Howell, a teenager, born to a wealthy family, died in the firm conviction that she was a victim of Goody Garlick's witchcaft. Goody Garlick was later acquitted, but had to help pay court costs. And her acquittal did not stop the gossip.

Those accused of witchcraft, according to Demos, were mostly female, middle-aged, not old, of low or changing social class and were frequently sued for slander, a serious crime in early New England. They were often in bitter conflict with their neighbors.

Demos studied at Harvard, Oxford and Berkeley, as well as the Institute of Psychoanalysis in Chicago. He served in the Peace Corps in Ghana and is the author of several important works on Puritan history.

The Andover Historical Society presents its Memorial Lecture each year to honor those recently deceased members of the society who have contributed to the society's work.

The lecture is also a gift to the community of Andover in order to inform the public and stiumulate interest in local history. The Andover Historical Society is a non-profit educational institution open to both members and public. For information on open hours, exhibitions, tours, special events and membership, call the society office, open 9 a.m. to 5 p.m. Monday through Friday.

Boston Common To Appear

The Townsmen Chorus has announced the signing of the Boston Common, an internationally renowned barbershop quartet, for its annual show Saturday, May 12 in the Collins Center, in Andover. This year's show "Salute to Disney," also features the top comedy quartet, the Racquet Squad. Tickets are available now through the Collins Center box office or mail order from c/o Box 958, Salem, N.H. 03079.

Few barbershop quartets enjoy a popularity equal to that of the Boston Common, international quartet champions. The group most often is compared in popularity and style to the Buffalo Bills of "Music Man" fame.

Formed by chance in 1971 at a friend's home, this hobbvist foursome has since appeared in 46 states and five foreign countries as well as on several network radio and television shows.

ORCHESTRE NATIONAL de FRANCE
LORIN MAAZEL

This tour is made possible by grants from
ADEMMA & ADMERICA

SATURDAY
MARCH 17 8 p.m.
RESERVED SEATS
Tickets
$20.00 $30.00 $15.00

ULowell
DURGIN ARTS CENTER
South Campus

Sponsored by
ULowell FOUNDATION
459-0380

TICKET ORDER FORM

Name _____ Phone _____
Address _____
City _____ State _____ Zip _____
Please send _____ $25 enclose my check for _____
tickets ORCHESTRE $20
NATIONAL de FRANCE $15 TOTAL REMITTED _____

Make checks payable to
ULowell Foundation, University of Lowell, Lowell, MA 01854

BayBanks is having a special on auto loans.

Low monthly payments.
Up to 5 years to pay. 10% down. 1% discount.

Now BayBanks has a special on auto loans that give new car buyers a great deal.

In most cases you'll have up to five years to pay back your loan. So you get more car for lower monthly payments. The chart shows how:

60 months	$179.98
48 months	$212.61

And our 10% down payment policy means your own cash or trade-in buys you more car than you'd expect. And that's just one of many BayBanks extras.

You can also get a 1% discount on the interest by signing up for automatic payment from your BayBanks checking or NOW account. Automatic payment is the most convenient way of paying your auto loan. And now it saves you money, too.

So stop in at one of our more than 200 convenient locations and talk to a BayBanks professional about our special on auto loans.

And to make everything easier, our fixed interest rate means your loan payments will always be the same.

BayBanks

Members FDIC

In Chorus

Andover High School students selected to participate in the Massachusetts Music Educators Association All-State Chorus in concerts to be held at the University of Lowell March 29-31 are, from left, Mark Hein, Bronwyn Neice, Susan Burke, David Pascucci, Andrew Shattuck, Laura Hovios and Karen Santagati.
Townsman Photo by Carl Russo

Concert

On Saturday, March 10, at 8 p.m., East India Marine Hall at the Peabody Museum of Salem will be the site of the season's third concert performed by Sinfonie By The Sea. The thirty-member orchestra, conducted by Royston Nash, will present a program featuring Rossini's "La Cenerentola Overature," Prokofiev's "Two Marches and an Interlude" and Haydn's "Symphonie No. 46 in B Flat."

Volunteers Needed

Sports minded community volunteers are needed to assist John T. Berry residents in training for Special Olympic events. The John T. Berry Rehabilitation Center, located in North Reading, is the state residential facility serving the needs of over 90 mentally retarded individuals from northeastern Massachusetts. Currently, Berry residents are competing in floor hockey competition against other teams from around the state.

Denise Dorval, recreation therapist and Berry's special olympic coach, is seeking community volunteers to help train residents for future athletic events. Volunteer training assistants will be asked to donate time on Tuesday evenings from 7 to 9 p.m.

"Nobody ever forgets where he buried a hatchet."
Kin Hubbard

RELIEF SHARPENING SERVICE
Saws • Planes • Chisels • Woodworking Tools • Knives • Scissors • Axes • Hedgeshears • Mower Blades
Sharpened and Balanced
Available At
Scanlon Hardware
Main St., Andover
475-0102

RAZOR OVERHAUL!
EVERY SATURDAY 10 A.M. to 3 P.M.
FACTORY TRAINED REPAIRMAN WILL CLEAN AND CHECK YOUR ELECTRIC RAZOR TO KEEP IT IN TOP CONDITION
$7.98 PLUS NEEDED PARTS (Out Of Warranty)
Norelco, Remington, Sunbeam
Schick and Braun Eltron
Factory Authorized Service
ALL WARRANTY WORK $1.00 HANDLING CHARGE
NO CHARGE FOR PARTS/LABOR
ROYAL JEWELERS
493 ESSEX ST. LAWRENCE
MASTERCHARGE VISA AMERICAN EXPRESS, DINERS CLUB, LAYAWAY

Pappagallo
SHOES • SPORTSWEAR • ACCESSORIES
An exquisite blending of the simple and spectacular!
Make the transition
93 Main St., Olde Andover Village
Open 9:30 to 5 Daily

Sampling

Engrid Noyer samples her sister, Christina's banana split cake at the annual 4-H Favorite Food Show held at the Topsfield Fairgrounds. The two Andover sisters are members of the Great Scott 4—H Rabbit Club. 4-H members from throughout Essex County prepared foods for display with a recipe of the food prepared, a day's menu, place setting and centerpiece.

Acquisition Agreement

EG&G, Inc., announced that an agreement in principle has been reached for the acquisition of OptoElectronics, Inc., a manufacturer of infrared detectors for commercial, space, and military applications. The dollar value of the cash transaction has not been disclosed.

OptoElectronics, Inc., is a privately held company employing more than 70 people at its facilities in Petaluma, Calif. Formed in 1969, the company is the largest producer of lead-sulfide and lead-selenide infrared (IR) detectors and detectors arrays used in a variety of industrial, medical, and commercial devices. Military applications include smart munitions, proximity fusing, advanced heat seekers, and portable thermal-imaging equipment.

On President's List

Laura Marie Grams was named to the president's list at Plymouth State College, Plymouth, N. H. Grams attained a grade point average of at least 3.7 out of a possible 4.0 during the fall semester.

Kaleidoscope Gallery

Raymond Eason
Lawrence Ellis
Creative Potters

29 Washington St., Haverhill
374-8411

Now you can get high returns, with low risk, and keep everything you earn!

9.27% - 9.32%*
NO STATE TAXES
NO FEDERAL TAXES

INVEST, a service of ISFA Corporation, at First Essex Savings Bank can now offer you a group of solid, municipal bond trust investments that can give you tax-free returns of 9.27%-9.32%. You'll keep everything you earn! You don't pay chunks of earnings to federal or state taxes. As a matter of fact, if you're in an upper bracket, to match these tax-free earnings, you'd have to earn 18.54% to 18.64% on taxable investments.

For more complete information on this fund including charges and expenses send for a prospectus. Read it carefully before you invest or send money.

INVEST offers sound, up-to-the minute investments. Just one more way First Essex Savings can serve you.

INVESTMENT SERVICES FOR AMERICA
INVEST™
STOCKS, BONDS, MUTUAL FUNDS AND INVESTMENT ADVISORY SERVICES
A SERVICE OF ISFA CORPORATION

See your INVEST Representative at
FIRST ESSEX SAVINGS BANK
296 Essex St., Lawrence, MA — Tel. 689-4800

First Essex

Send request to:
INVEST
FIRST ESSEX SAVINGS
P.O. Box 1000,
Lawrence, MA 01842

Name
Address
City State Zip
Business Phone Home Phone

*Nuveen Tax Exempt Bond Fund: This return will vary with changes in the interest option chosen and with the amount invested. Interest income will remain the same as long as the portfolio remains intact. The first year range will be 9.27% to 9.32%

Residents of states other than Massachusetts may be subject to state and local income taxes. The return represents the net annual interest income for each year but the first year after annual expenses, divided by the public offering price on February 24, 1984

DRESS A DUCK, SPRUCE A GOOSE

or create your own

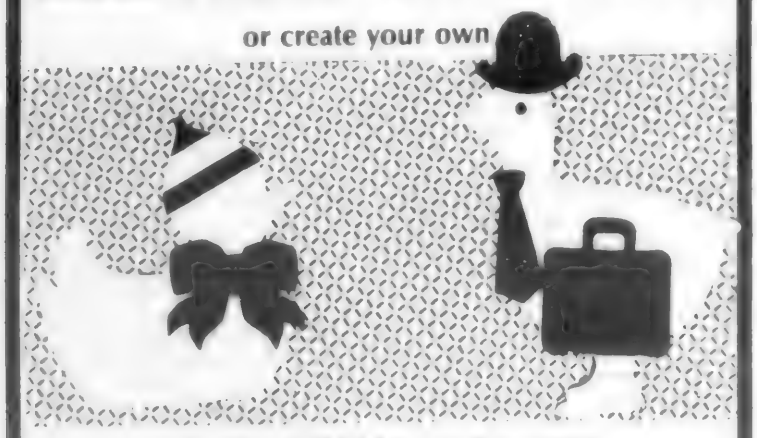

Final week of Sticker Creation Contest
Enter and Win
• Sticker Kits • Stuffed Animals
Store gift certificates
Stop by or call the store for details

★ 30% off all Lego
40% off all games through March
★ Watch for our **super sale** March 30, 31

Main Street Kids
90 Main St.
Andover, MA 01810
475-3360

Atty. William E. Melahn

Nancy J. Luther

Seek Committee Posts

Atty. William E. Melahn of Andover and Nancy J. Luther of Topsfield, will be candidiates for Republican State Committee positions in Tuesday's Presidential Primary election

Melahn, a Republican State committeeman since 1981, will be seeking a return to that office, while Ms. Luther will be seeking re-election to the State Committeewoman post, both including precincts six, seven and eight in Andover, a part of a district which extends to Gloucester

Melahn has been active in various positions in the Republican party including chairman, Merrimack Valley Republican Committee, Andover Town Committee, Andover Coordinator for the Reagan-Bush Committee in 1980 and coordinator for the Sears campaign in 1982

He is a supporter of Andrew Natsios, the present GOP state chairman. In announcing his candidacy, Melahn said, "I feel I have worked hard and made some substantial contributions to the Republican Party," in seeking continued Republican support on March 13

Ms. Luther is a director of the Middlesex Club, vice president of the Boston Chapter, Ripon Society, Topsfield-Boxford League of Women Voters, American Association of University Women, A Better Chance-Masconomet, Essex County Greenebelt, Trustees of Reservations and Ipswich River Watershed.

In announcing her candidacy, Ms. Luther said, "I think it is the duty of all people to become active participants in their communities and in the political process. To that end, I pledge my efforts to working with all Republican committees in this district to increase membership and recruit candidates for the Republican ticket

A graduate of Westminster College, New Wilmington, Pa., Ms. Luther attended Penn State University Graduate School, University Park, Pa.

Contest Focuses On Elderly

The Friendly Visitor Program of Andover is sponsoring an area-wide contest featuring the elderly as a subject. Photographers living in Andover, North Andover, Lawrence and Methuen are invited to submit prints of older residents to illustrate the variety and quality of their lives, the enduring features of their faces and character. The Friendly Visitor Program of Andover is a unit of the Council on Aging. The program was established to provide visitors to Andover residents over 60 to help in maintaining their sense of belonging to the community

Entries may be brought to the Senior Center, Bartlet Street, Andover, between April 24 and May 4. The judges' decision will be announced May 12 during Older Americans Month.

Entries should have an outside dimension of no more than 16x20", be matted or mounted and each photographer may submit up to three pictures and one photo essay

Any questions may be directed to the Council on Aging office. Senior citizens are encouraged to take pictures of their peers

Reflector tape on a pet's collar can help keep him safer from traffic at night

A swordfish can swim a mile in less than a minute

Resumes

A "Resume Workshop" will be offered by Northern Essex Community College at its Andover Extension Campus in March.

This two-session workshop meets on Saturday, March 10, from 9:30 a.m. to 12:30 p.m., and on Saturday, March 24, from 9:30 to 11:30 a.m. The Andover Extension Campus is located at the Greater Lawrence Technical School, on River Road, in Andover.

This workshop provides the impetus for you to write your resume quickly and professionally. You will receive professional guidance to determine your goals, assess skills and interests, select a suitable format, use correct language and highlight the most significant features of your background. A hand-on approach will allow you to work on your resume, and possibly finish it, during the workshop.

The instructor is Deanna D'Angelo of D'Angelo Resumes of Newburyport, who is also a public relations consultant.

For more information, contact Mary Jane Gillespie or Ruth Chaisson, Northearn Essex Community College Division of Continuing Education and Community Services.

On Stage Saturday

Pooh helps Tigger find breakfast in Boston Children's Theatre production of 'Pooh and Tigger Too,' to be presented Saturday at 12 noon in the West Junior High Auditorium. The production is the fourth and final event in Kaleidoscope's winter performance series for children ages eight to 12. Individual tickets may be reserved by contacting Director Janis Baron. A limited number will be available at the door.

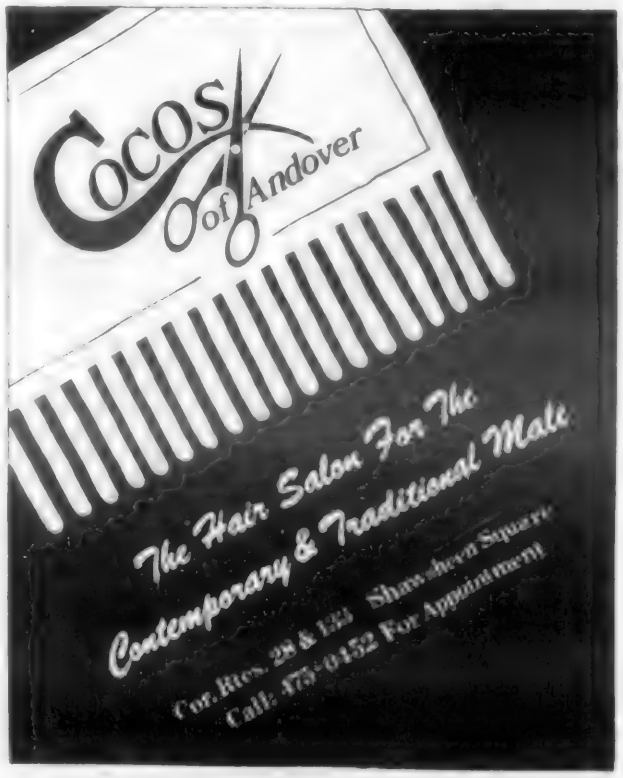

Ms. Grant With Group In England

Deborah Grant, daughter of Mr. and Mrs. R. Wayne Grant, School Street, Andover, traveled through England and Wales in January as one of 52 singers representing Mount Holyoke College. During the first week of Winterterm, members of the Glee Club and the V-8's rehearsed seven hours a day. The two choruses and instrumentalist departed for Britain on January 11. Their performances took them from London to Oxford, Shrewsbury, Keele, York and Cambridge.

Mount Holyoke brings its music to foreign countries approximately every third year. Choral groups in the past have toured the Soviet Union, South America, Greece, Spain, Sweden, Central America and the Netherlands.

Grant is a member of the V-8's.

Lisamarie Sapuppo

Receives B.A. Degree At McGill

Lisamarie Sapuppo, daughter of Mr. and Mrs. Michele S. Sapuppo, Regis Road, Andover, and granddaughter of Mr. and Mrs. Nunzio Sapuppo of Lawrence, received a Bachelor of Arts degree in Modern Languages from McGill University, Montreal, at its fall convocation.

Miss Sapuppo is a graduate of Governor Dummer Academy, South Byfield.

Special Needs Discussion Is Scheduled

The Andover Parents 766 Advisory Council will discuss "Hearing the News Your Child has Special Needs" at Draper Hall, Phillips Academy, Andover, on March 15 from 7:30 p.m. to 9:30 p.m.

It will include an informal panel discussion focusing on personal experiences and feelings of parents who heard the news that their child has special needs either upon the birth of the child, once children were in school or after adoption. The discussion will be led by Alice Flynn and Pat Pakos, members of the council. For more information, contact Vicky Johnston or Pat Pakos by March 12.

America's first compulsory education law was passed in 1647 in Massachusetts.

Here Today . . . Here Tomorrow

36 Years Of Serving Your Business And Personal Needs

26 Chestnut Street, Andover, MA
475-3414

Deduction

(The BayBanks Individual Retirement Accounts)

Before you pay your taxes for 1983 one of the most logical deductions you can make is to open a BayBanks IRA. You can contribute up to $2,000, and deduct that contribution on your 1983 Federal income tax return. So you'll pay less in Federal taxes. And your earnings are tax deferred until retirement when you may be in a lower tax bracket.

Better still, BayBanks offers you a full range of investment alternatives. From variable or fixed rate time deposits to our new Brokerage IRA, which allows you to invest in securities and manage your own retirement funds.

You can even use our free IRA worksheet to see how much a BayBanks IRA can save you in Federal income taxes. Just visit any of our more than 200 BayBanks offices. Or call the BayBanks Hotline 1-800-342-8888.

BayBanks

Invest in Something Better. 1-800-342-8888

Members FDIC

China Blossom
Route 125, North Andover Mass.
682-2242

ENTERTAINMENT
Thurs., Fri. & Sat.
8:30 to 12:30 P.M.

DANCING IN OUR NEW ENLARGED LOUNGE THIS WEEK TO:

"2nd WIND"
Appearing Wed., Thurs., Fri. & Sat.

Moving Day

In the process of unpacking boxes as Hewlett-Packard made its move from the Waltham plant to Andover this week are Loran Wolf, left, and Marianne Fox, both members of the medical products division.

Townsman Photo By Carl Russo

H-P Group Moves To Andover

The Medical Products Group (MPG) of Hewlett-Packard Company relocated several of its operations from Waltham and Chelmsford to the 110-acre company-owned site in the Merrimack Valley, Andover. The last move was made last weekend. The relocation involved HP Medical Products Groups's headquarters, the Health Care Productivity Operation, and the Medical Supplies Center. The facility for the design and production of patient monitoring instrumentation will remain in Waltham

Headed by Ben Holmes, Group General Manager, the consolidated Andover site of HP Medical Products Group is now the workplace for nearly 1,000 professional, technical, and administrative personnel. The Andover site also includes a new facility for the HP sales branch office, formerly of Lexington. HP Medical Products Group expects its 1984 employment levels to remain unchanged, except for some highly selective special-skill additions

On Dean's List

Jay Y. Chiu, a senior at Bucknell University, Lewisburg, PA., was named to the dean's list last semester. Chiu lives at 4 Waverly Drive

$4.1 Million For Projects Approved

The Massachusetts Industrial Finance Agency (MIFA) recently approved industrial revenue bonds totalling $4.1 million for development of an industrial park in Andover and Lawrence and an industrial expansion in North Andover.

Andover Business Park, Inc., will use proceeds from a $2.6 million bond to purchase 80 acres of land on River Road in Andover and Lawrence. The firm will also make improvements to the site, and construct roadways and utility lines. The firm estimates that when completed, the park will have 600,000 square feet of developed space and employ approximately 2,400 people.

Century-North Andover, Inc., will use proceeds from a $1.5 million bond to construct a 51,000 square foot building in the North Andover Business Park. The firm, based in California, manufactures industrial multi-layer laminates used in the printed circuit board industry. The project will enable the parent company to establish a Massachusetts manufacturing facility and create an estimated 210 new jobs. The North Andover Industrial Development Financing Authority (IFDA) will issue the bond.

At the board of directors meeting, MIFA approved bonds totalling over $28 million to help the expansions of 19 firms across Massachusetts. The companies aproved for bond financing today will use bond proceeds to construct over 278,000 square feet of new industrial space in the state, and will create an estimated 952 new jobs in the industrial sector

"MIFA projects have generated nearly 22 million square feet of new industrial space in Massachusetts since 1980," said Charles F. Kireker, executive director of the five year-old agency. "That is a tremendous indication of the impact that revenue bonds have had on the revitalization of the state's industrial base

MIFA is an independent public agency designed to promote economic growth and increased employment through a variety of incentives, including industrial revenue bonds, downtown revitalization through the Commercial Area Revitalization District (CARD) program, and loan guarantees.

F. G. SAMIA
Commercial & Portrait
PHOTOGRAPHY
10 Chapman Ave., Andover, MA 01810
617-470-1424

LOOK NO FURTHER...
Come See Our New Spring Selection of
Tennis... Golf... Activewear
choose from
Head • Tail • Top Seed • Michele Palmer Timandra • Fred Perry and many others
All at our Everyday Low Prices
point set match
Store Hours: Tues. - Sat. 10-5
5 Andover St. Andover, MA 475-1922

Fill Your EASTER BASKETS
with goodies from . . .
MOOSE-A-LLANEOUS
11 Main Street
Andover, MA
SHOP ON 2 FLOORS
475-1822
470-0883
Monday thru Saturday
9:30-5:30

Growth Exhibited At Bank

Trumbull C. Curtiss

BayBank Merrimack Valley exhibited strong growth in all areas during 1983, according to Trumbull C. Curtiss, chairman of the board and president, speaking at the annual stockholders' meeting.

The bank achieved significant results during the year with total assets at year-end of $161,038,309, compared with $146,895,082 at year-end 1982 and total deposits of $138,324,960, an increase of $12,928,978 over December 1982.

The bank's loan portfolio expanded impressively during the latter part of 1983 and continued involvement in the residential mortgage market is anticipated as variable rate mortgages offer attractive terms for both the bank and the customer

Two new remote Automated Teller Machine sites were installed during 1983 Customers now find the convenience of banking where they shop and play, as an X-Press 24 machine was installed at the Zayre department store in the southern part of Lawrence and at the Cedardale Health and Fitness Club in Ward Hill, Haverhill. These additions bring the total to 15 X-Press 24 machines at 14 different locations, with average activity of over 100,000 transactions per month. The growing network of BayBanks X-Press 24 machines throughout Massachusetts and in franchised locations in New Hampshire exceeds 500 machines.

In addition to Curtiss, the following senior officers were re-elected: George F. Swansburg, executive vice president; Paul V. Cusick, Jr., senior vice president and controller; William T. Carroll, vice president; Michael A. Casella, vice president; John S. Gollan, vice president; David G. Roberts, Jr., vice president; Roland E. Spofford, Jr., vice president; Dorothy B. Adams, cashier; Joseph L. Gianipa, personnel officer.

All directors standing for election were re-elected: Benjamin C. Bixby, Archer L. Bolton, Jr., Anthony Cogswell, Trumbull C. Curtiss, King Davis, Walter V. Demers, Jr., Inge Heckel, Daniel E. Hogan, Donald W. McNemar, William E. Nichols, Peter W. Pappas, Arthur H. Veasey, Jr.

Also elected were Eugene R. Amiss, assistant vice president; Clifford G. Boggis, assistant vice president; Ann K. Davis, assistant vice president and customer service manager; Anthony J. DiGuilio, assistant vice president; Nancy J. Lanigan, assistant vice president; Thelma M. Taylor, assistant vice president and customer service manager; Kenneth F. Quinney, assistant vice president and customer service manager; Charlene D. Laprel, operations officer; Audrey C. Acciard, assistant operations officer; William R. Barnes, assistant operations officer; Susan M. Easton, assistant operations officer; Janet H. Beaulieu, customer service manager; Carol A. Boremi, customer service manager; Susan M. Chase, customer service manager; Joseph D. Gallant, customer service manager; Audrey V. Handren, customer service manager; F. Peter Jendrick, customer service manager; Jacqueline Landers, customer service manager; Jane C. McCord, customer service manager; Thomas P. Ravgiala, customer service manager.

Free Seeds

The Massachusetts Department of Foood and Agriculture is offering several programs this spring to promote gardening and fruit and nut tree growing in the state.

Through the MassSeed Program, low-income gardeners can get ten free packets of vegetable seeds, and other groups can get these seeds at a big discount. Only groups can order seeds through this program, individual requests will not be honored You can get together with neighbors, a school or church group, gardening club or other organization, or contact your nearest community action agency or County Extension Service

"Middle age is having a choice of two temptations and choosing the one that will get you home earlier."
Daniel bennett

256-6511

Medical Associates

Serving The Greater Andover Communities Since 1948
199 Chelmsford Street, Chelmsford, MA

Keep This Handy Schedule of Our Day, Evening, Weekend Hours

	MEDICAL	PEDIATRIC	OFFICE SURGERY	OBSTETRICS and GYNECOLOGY	ORTHOPEDICS
Mon.-Fri.	8:30 a.m.-10 p.m.	8:30 a.m.-7 p.m.	9 a.m.-6 p.m.	9 a.m.-5 p.m. Evening by Appointment	Tues. & Thurs. All Day Mon., Wed. & Fri. Afternoon
Saturday	8:30 a.m.-5 p.m.	8:30 a.m.-5 p.m.	1-4 p.m.	On Call	On Call
Sunday	On Call	A.M. Sick Child care by appointment. P.M.: On Call	On Call	On Call	On Call

MULTIGROUP

MEDICAL SERVICES AVAILABLE 24-HOURS A DAY

"YES."

We've said it before and we'll say it again!

We've got money for loans. Plenty of money for all kinds of loans. We've got so much money that our loan officers have big explaining to do if they turn you down. Their instructions are to say "Yes" and say it fast

So, if you want a mortgage, a home equity loan, a home improvement loan or you've got another good reason, call our "Yes" men Dave Goodwin or Bill House. If they give you what you ask for, they're doing their job.

Loans above $2,500 require security.
Equal Opportunity policy for all creditworthy borrowers.

HAVERHILL CO-OPERATIVE BANK

CALL 374-0161
180 Merrimack St., Downtown Haverhill

SUPER AEROBICS
First Class FREE!

The Willows' aerobics programs are now open for sign-ups. We have super-easy to super-fit. Our stretch aerobics let you start real easy and progress towards full aerobics gradually and safely. If you've always wanted to start now is the time. Our fitness instructors will make certain you get into the right class. Just call 687-0505 and ask for Amy. She will place you into the class that's right for you.

Our classes are 10 weeks. They are held in our new aerobics room and feature some of the best instructors in the area. We have locker facilities, private showers, saunas and private lighted parking.

Amy Pingree, aerobics director

Special Introductory Price

regular price $39.00... Now $28.50 10 weeks, once per week. First class free.

SCHEDULE

Stretch Aerobics (beginners) Tues. and Thurs., 9:30-10:15 a.m. and 7:15-8 p.m.
Aerobics I (intermediate) Mon. 9:30-10:15 a.m., 5-5:45 p.m. and 7:30-8:15 p.m.; Tues. 12-12:45 p.m. and 6:15-7 p.m., Wed. 9:30-10:15 a.m., 5-5:45 p.m. and 7:30-8:15 p.m.; Thurs. 12-12:45 p.m. and 6:15-7 p.m., Fri. 9:30-10:15 a.m. and 5-5:45 p.m.; and Sat. 10:30-11:15 a.m.
Aerobics II (advanced) Mon. and Wed. 6:15-7:15 p.m.; Saturday 11:30 a.m.-12:30 p.m.

Willows RACQUET & FITNESS CENTRE

Rt. 114, North Andover— Call 687-0505

Honored

Sally Factor, shown with Douglas N. Howe, Jr., of the Howe Agency, was honored this week by her associates at the real estate firm with a party and presentation of a pin for her ten years of service with the firm and in the real estate business.

Officers Elected By Employees Credit Union

The 20th annual meeting of the Andover Federal Credit Union was held at Briarcliffe K of C Andover on March 2, 1984.

The new officers are John L. Powers, president; James F. Johnson, vice-president; Lillian B. Serio, secretary; Frank Serio, treasurer; Iora Alexander, Robert Hickley, Myron H. Muise, Ted Boudreau and Ruth Westcott, directors. The Credit Committee are John F. O'Brien, Dorothy Volker and Judy Lynch. The Supervisory Committee is Mary Clukey, chairman, Gloria Goulet and William Kania.

The Andover Federal Credit Union has 1924 members and 2.4 million dollars in assets. It is open for membership to all Andover town employees, post office and Phillips Academy personnel, Andover Housing Authority, Barcelos and Greater Lawrence Technical High School employees.

The credit union office is located in the former town treasurer's office at the old town hall and is staffed by Carol Downey, manager, Carol Round, assistant manager and Judy Lynch.

The credit union offers regular share accounts, Christmas club accounts, money market accounts, certificate accounts and IRA accounts. All accounts are insured in full up to $100,000 by the National Credit Union Administration.

Andover Firm Named Dealer

On Line Computer Systems has been appointed an authorized retail dealer for the Visual 1050 Personal Computer System recently announced by Visual Technology Incorporated, Tewksbury.

The Visual 1050, a full feature personal computer comes with a complete library of top-rated software, including Multiplan TM spreadsheet package, WordStar 3.3 TM word processor, Mail-Merge 3.3 TM form letter processor, DR Graph TM graphics package, GSX-80 TM graphics device driver, CBASIC TM programming language, a DEC VT-100 TM terminal emulation package and the new CP/M Plus TM operating system.

Visual 1050 hardware includes two 400 KB disk drives, 128K RAM, high-resolution 640 x 300 bit-mapped graphics monochrome display, printer port, serial port, Winchester disk extension port and detached 93 key keyboard as standard equipment. Options include a plug-in dual port serial card and a 10 MB hard disk.

Visual 1050 application packages are specially adapted to share data and perform as an integrated software family. Users can prepare a budget using Multiplan, pass it to WordStar for presentation in a document, or translate it into impressive charts and graphs with DR-Graph.

Named To Dean's List At Northeastern

Fourteen Andover residents have been named to the Northeastern University dean's list for the fall quarter.

David G. Cleary II, 123 North Main Street and Robert T. Meier, 10 Marie Drive, both students at Northeastern's College of Engineering, were named to the honor list at the Boston school. Making the grade in the College of Arts and Science was Kathleen A. Gemmell, 290 Salem Street and Thomas A. Middleton, 8 Dean Circle. In the College of Business Administration, David L. Delourv, 439 South Main Street; Richard J. Flaherty, 3 Snowberry Road; Brien J. Moriarty, 93 Maple Ave.; Mark S. Pelletier, 179 High Street and Elena P. Rizzo, 30 Hemlock Road made the dean's list.

Margaret F. Best, 173 Main Street and Kim M. Heron, 18 Abbot Bridge Road were named to the dean's list in the College of Nursing. Gregory W. Marino, 10 Bridle Path Road, was on the honor list at Northeastern's University College. And Michael H. Chovanes, 49 Lupine Road and Bernard P. Feeney, 41 Glenwood Road made the dean's list in the College of Criminal Justice.

Five North Andover residents also made the Northeastern list. They are: Michael W. Griffin, 91 Fuller Road and John J. Sangermano, 268 Dale St., both students in the College of Engineering. From the College of Arts and Sciences, Daniel J. Lyons, 74 Meadow Lane and Christopher Richardson, 35 Mount Vernon Street made the dean's list. And Beth F. Nugent, from the College of Business Administration, was named to the dean's list for the fall quarter.

Cats have no ability to taste sweet things.

On Dean's List

Amy R. Lowe has been named to the dean's list at the Berklee College of Music, Boston, for the fall semester. Lowe, the daughter of Nancy S. Lowe, 21 Cresent Drive, is majoring in professional music.

Firestone Elected Director

James Firestone of Andover has been elected a director of The Eastern Massachusetts Chapter of the National Association of the Remodeling Industry (NARI).

NARI is a trade association of home improvement and remodeling contractors serving the public in all phases of home improvements and remodeling: siding, roofing, insulation, renovations, kitchens and baths and additions. The Eastern Massachusetts Chapter covers an area of ten counties in Massachusetts, parts of New Hampshire, Rhode Island and Vermont.

Firestone is president of Northern Exterior Wholesale Supply Inc., Woburn, a wholesale distributor of building materials serving the home improvement industry in northern New England.

The Teacher Who Paints
Experienced, References
Local Resident
475-7445

Like The New England Weather
Tax Laws Change.
Tax Planning and Preparation
David E. Kelley
Certified Public Accountant
4 Park Street, Andover
475-7842
"Personal Service - Quality Product"

ANDOVER AUTO SCHOOL
Next Class March 15th
At The Andover/No. Andover YMCA
GIFT CERTIFICATES AVAILABLE
To Register Contact
Elizabeth Marascia — 470-2060
Cathy Dawson — 685-3541

ABC
"SWINGING 50's" DANCE
Featuring:
Dave Supple, WHDH Disc Jockey
Friday, March 9
Sheraton Rolling Green Ballroom
8:30 P.M. - 12:30 A.M.
$10 Per Person
TICKETS ON SALE AT DOOR

Exhibit Depicts Andover Commerce

BayBank Merrimack Valley is hosting an exhibit at their Andover office from the photography collection of the Andover Historical Society depicting examples of one town's commerce from 1860-1920. Memories include T.A. Holt's General Store doing business from the basement of the Baptist Church and the Smith and Manning Store which featured general groceries, dry goods, Buttrick patterns and specialized in Andover souvenier crockery.

Do you remember deliveries made by wagon? Many merchants drew their business from walk-in shoppers as well as customers who awaited their deliveries at home. Some merchants made regular weekly rounds, others stopped only when a card appeared in a customer's window. Food as well as other supplies, ice, coal and household wares were common delivery items. B.F. Holt's ice wagon obtained ice from Pomps Pond. The Andover TOWNSMAN advertised September 27, 1889, that Holt's ice was "guaranteed pure and free from locomotive cinders."

O.P. Chase bought an existing newspaper store in 1895. By 1910 he had built a thriving enterprise which not only sold newspapers, but periodicals and confectionary.

Allen Hinton began his ice cream business in 1877 with two flavors, vanilla and lemon. He carried his creamy delights to the students of Phillips and Abbot Academies. In 1901 Hinton bought a four-acre farm on Hidden Road and gave his business a permanent home. His customers now came to him and the ice cream farm continued into the late 1930s.

Stop by the bank and see the exhibit, located on the terrace level.

Recyclers To Offer Educational Programs

Over the next several weeks Andover Recycling, Inc. volunteers will conduct short educational programs aimed at fourth graders in Andover schools. The presentations include a film strip, "The Trash Monster," and an on-the-spot "trash analysis."

As the film points out, the volume of trash generated is growing at an alarming rate, becoming a menacing "trash monster." In towns like Andover, whose landfill is no longer used for the deposit of trash, most citizens are not aware of the problem because buildup is unnoticed in neighborhoods. A landfill in New Hampshire is now accommodating Andover refuse but like landfills everywhere, it cannot last much longer. the film urges practice of "the four R's" to slow down the runaway growth of trash volume: revise buying habits so as to use products that can be recycled or that have throw away value after use; reuse as many items as possible until no longer usable, recycle by supporting local programs for paper, glass and aluminum recycling and the yearly Andover Recycling Sale and Auction and passing on used items such as clothing to others; and recover as energy in "trash-to-energy" facilities such as the one that will be in operation in North Andover in 1986 when reusing and recycling are no longer possible.

SILK SALE
20% off
on all silk flowers, plants and arrangements now through March 29th
OLDE VILLAGE Flower SHOP
77 Main St., Andover
475-4821

Class of '54 Plans Reunion

Members of the Class of 1954 Punchard High School, are planning their 30th reunion. A meeting will be held at the home of Eleanor Wilkinson, 2 High Plain Road, Tuesday, March 13, at 7:30 p.m. Members of the class are invited to attend.

Those working on the commitee include Gray Whipple, Joan Mealey Kavanagh, Ray Yancy, Jack Carver, Gerry Gordon West, Joyce Williams Kater, Judy Colmer Avery, Ellie Doucette Wilkinson and Judy Auchterlonie Pinkney.

St. Augustine's
EMERALD REFLECTIONS
AUCTION
SAVE THIS DATE
Friday, March 16, 1984
Sheraton Rolling Green Hotel
6:30 P.M. to Midnight
FEATURED ITEMS INCLUDE:
• 1984 Ford Escort • Trip to Ireland • Restaurant Packages • Weekend Trips
• Baseball signed by Carl Yastrzemski
$15.00 per person includes admission, drinks and buffet after auction.
NEED TICKETS?
Call: St. Augustine's Rectory 475-0050
Visa and MasterCard Accepted

Window Shades
Cut To Your Size
Slightly Irregular
REG $13.00 NOW $6.80
THE Curtain Shoppe
8 Marblehead St.
North Andover
686-3978 or
686-4557
48 YEARS OF SERVICE TO THE MERRIMACK VALLEY

Linda Marie Klinger

Miss Klinger To Wed

Mr. and Mrs. John Lawrence Klinger of 1 Alpine Drive, Andover, have announced the engagement of their daughter, Linda Marie, to James Michael Flannery, the son of Mrs. Mary Flannery of Wollaston and the late Joseph Flannery.

The bride is a 1980 graduate of Andover High School. Her fiance is a 1974 graduate of South Boston High School.

A May wedding is planned.

Dean's List

Harris Richard Levinson, son of Mrs. Shirley R. Levinson, 26 Birch Road, Andover, has been named to the fall semester Dean's List at the University of Rochester. Levinson, a sophmore, is a psychology major.

The University of Rochester, founded in 1850, is an independent, nonsectarian, coeducational institution of higher learning and research. It is one of the smallest of the nation's distinguished universities, with programs ranging from undergraduate through postdoctoral levels.

ANDOVER

Andover Antiquarian Books

S. David Rodger
Bookseller

rare, scarce & out of print books, ephemera, maps, photos & prints, bought, sold & appraised, book search services

68 Park Street (Rear)
Andover, MA 01810
(617) 475-1645
Tues-Fri. 10-3
Sat. 10-5

One Step Ahead

Hair and Skin Salon

. . . the image
is yours to choose

Located
(Above CVS)
52 Main St. Andover, Mass.
Tel. 475-5913

Hours
Tues., Wed., and Sat. 9:00-5:30
Thurs. and Fri. 9:00-8:00

KENRA
We use and sell KENRA hair care products!

Liss
MON.-WED. 10:00-6:00
Sat. 10:00-6:00
THURS.-FRI. 10:00-9:00
SUN. 12:00-5:00
209 North Main St.
Shawsheen Plaza, Andover, MA

6 EARLY BIRD SUPER SPECIALS
See why all N.E. Shops at Liss

SELLING NATIONALLY AT '21
GIRLS' FAMOUS MAKER
WE PROMISED NOT TO ADVERTISE THE LABEL
BLUE DENIM
DESIGNER JEANS
• YOU'LL RECOGNIZE THEIR FAMOUS BACK POCKETS
• ALL SIZES 4 to 6X, 7 to 14
• REG. OR SLIMS
LISS SUPER PRICE $5.99
OUR USUAL LOW PRICE $12.99
NO OTHER STORE SELLS THESE JEANS FOR UNDER '6

OSH-KOSH
NEW SPRING OVERALLS ARE IN
LAY AWAY AT OUR FAMOUS LOW PRICES
REG. $3 MEN'S FAMOUS LABEL SUPER THICK TUBE SOX $1.
REG. $5.50 PKG. GIRLS' FAMOUS MAKER COTTON KNIT PRINT PANTYS $1.99 PKG OF 3

OUR ANNUAL SPRING SALE
MEN'S FAMOUS HANES UNDERWEAR
• FIRST QUALITY OF COURSE
REG. $9.79 T-SHIRTS OR V-NECKS
REG. $7.69 BRIEFS
$4.99 PACKAGE OF 3
• STOCK UP NOW!

MS. LISS LADIES' SPECIALS
REG. $48 to $56 LADIES NEW SPRING COTTON SWEATERS
AMERICA'S MOST FAMOUS LABEL
• SOLIDS • STRIPES
• FAIR ISLES • RUGBYS
OUR USUAL LOW PRICES $29.99-$39.99
EARLY BIRD $19.99
• LAY AWAY NOW
REG. $42 LADIES' FAMOUS TOWN & COUNTRY
TRADITIONAL SAILCLOTH NEW SPRING SKIRTS
OUR USUAL LOW PRICE $29.99
EARLY BIRD SUPER PRICE $15.

Liss
MON.-WED. 10:00-6:00
Sat. 10:00-6:00
THURS.-FRI. 10:00-9:00
SUN. 12:00-5:00
209 North Main St.
Shawsheen Plaza, Andover, MA

AMERICA'S GREATEST LEVI'S JEAN VALUE
SEE WHY LISS IS THE JEAN KING OF NEW ENGLAND

SELLING NATIONALLY AT $27
MEN'S AUTHENTIC
Levi's JEANSWEAR
ORIGINAL STRAIGHT LEG BLUE DENIM JEANS
LISS SUPER PRICE! $9.99
• ALL WAIST SIZES 29 to 38 • THE REAL THING
• ALL LEG LENGTHS 30-34 • FIRST QUALITY OF COURSE
• ORIGINAL STYLE #509-0917
BECAUSE OF THIS EXCEPTIONAL PRICE ... NO DEALERS PLEASE

Miss Hering To Wed

Mr. and Mrs. Howard R. Hering have announced the engagement of their daughter, Krista Joy, to Alan W. Veit, the son of Mr. and Mrs. Warren Veit of 97 Boston St., Methuen.

Miss Hering is a graduate of Andover High School, Northern Essex Community College and Fitchburg State College. She is employed as an accountant with Sullivan, Bille Co. of Tewksbury.

Her fiance is a graduate of Methuen High School and Northern Essex Community College. He is employed as a salesman with Marble Motor Co. of Haverhill.

An April wedding is planned.

Krista Joy Hering

Roses To Be Subject Of Meeting

Mike Lowe will be the speaker at the meeting of the Spade and Trowel Garden Club Tuesday, March 13, at the Andover Savings Bank at 7 p.m.

Lowe, a microwave engineer and a self-described "rose nut," will share the knowledge he has gained over years of growing prize-winning roses in southern New Hampshire. He is a rescuer and grower of the fragrant and hardy dooryard roses people remember from their childhood.

Dot Gulezian will be the hostess for the evening.

Welcome Coffee For Newcomers

The Newcomers Club of Andover-North Andover will hostess two welcome coffees for new residents: Thursday evening, March 15, and Friday morning, March 16. For additional information, contact Mrs. John Muscatel, 10 Korinthian Way, Andover.

Career Change Workshops

One-day Career Change Workshops are being offered by Northern Essex Community College at its Haverhill campus this spring.

If you are dissatisfied with your job, feeling "stuck" between jobs, or unsure of your options, this workshop is for you. Join a small group of other community adults in examining the career change process.

Assess your interests, skills and values; discover options; make career decisions; set priorities and goals; and learn successful job search strategies.

The next workshop will be held from 9 a.m. to 4 p.m. on Friday, March 9.

For more information, contact Mary Jane Gillespie, Northern Essex Community College.

The Yarn Loft
PHILDAR 20% Off
Plus Other In-House Specials
Complete line of yarn and needlework supplies
NO PARKING PROBLEMS
Mon. thru Fri. 10-5 — Sat. till 3:00 — Closed Wed.
MAUREEN ELDREDGE
PROPRIETOR
(617) 683-1854
FRYE'S COURTHOUSE
143 MAIN ST.
NORTH ANDOVER

President's List

Louetta Evelyn Keene, a junior at Framingham State College, has been named to the President's List for the fall semester of the 1983-1984 academic year. To be selected for the President's List, a student must be on the Dean's List for three consecutive semesters.

Louetta is the daughter of Yvonne and Warren Wetherbee, 8 Fernview Ave., North Andover. She is majoring in Psychology, and minoring in Human Services. Louetta was the lead percussionist for North Andover High School, from which she graduated in 1981.

Founded in 1839, Framingham State College is a four year co-educational public institution with an enrollment of over 5,000 students in both the undergraduate and graduate divisions.

Andover Country Club
is Available for
• Weddings
• Reunions
• Anniversaries
• Other Functions
Call: 475-9712

Introducing the
NEW
Her Majesty
at our NEW location
1 Elm Square
Our NEW image
Come See For Yourself
You're Going To Love
the NEW us
• Sportswear • Daytime • After 5 • Accessories
Mother of the Bride
THANK YOU ANDOVER
For Your Tremendous Response
To Our GRAND OPENING
Her Majesty
1 ELM SQUARE
Corner of Elm & High Facing Library
Entrance Thru The Arch On High St.
Parking Directly Across Street and Side of Building
Monday thru Saturday 9:30 to 5:30 • 470-0440

The Legend of the Claddagh

Over 400 years ago in Ireland there was a village called Claddagh. Its men were fishermen often sailing way out into the Atlantic. On a particular voyage the Moorish pirates captured a fishing vessel and took the crew to Africa and sold them as slaves.

One of the crew, a young man who was to have been married, became a favorite of the Sultan, who had him taught the art of goldsmithing. The Sultan gave him permission to marry, but "He would hold his heart for the girl who would wait for him in the Claddagh village." He fashioned a gold ring with a crown atop a heart held gently in two hands. The crown meant loyalty, the hands friendship and the heart love.

He finally escaped and returned to Ireland where he married his true love and the ring he had made was her wedding ring.

To this day, the Claddagh ring represents loyalty, friendship and love.

Available in 14k or sterling

Nazarian
Jewelers of Distinction
35 Main St., Andover
475-8202
327 Essex St., Lawrence
682-1892
Open Fridays 'Til 8

Garden Meeting

Attending the recent annual meeting of the Northern District Garden Club were, from left, Mrs. Richard Povall, president of the state Garden Club Federation; Mrs. Donald Parks, vice president; Mrs. Alfred C. Syiek, Northern District director; and Mrs. Charles Vassil, assistant director. The meeting, held at the Andover Country Club, featured a luncheon and guest speakers, Jeanne Gills of Heritage Plantation and flower arranger Dorothy Hill.

Some people believe you can ward off vampires by painting an extra set of eyes on the forehead of a large black dog.

WHAT'S NEW

WHAT'S COOKING

Our quiet, charming restaurant is available for executive, business, breakfast meetings, by appointment. Try our luncheon specials, which are unsurpassed.

Daily Hours: M-T-W-S / 8-6 & Th-F / 8-8

Catering • Fine Wine • Gourmet Items
Take-Out Food

Free Parking In Rear Of Building

93 Rear Main Street
Located in Old Andover Village
470-3333

ONLY A FEW STEPS FROM THE PARKING LOT IN THE REAR

Newcomers Luncheon On Tuesday

The Newcomers Club of Andover-North Andover will hold its monthly ladies luncheon at the Courtyard Restaurant on Tuesday, March 13, at noon

Dr. Larry L. Larsen, a clinical psychologist from Andover, will give a presentation on "Five Steps to Positive Parenting."

For reservations, contact Mrs. John Broderick, 5 Alonesos Way, Andover. Deadline for reservations is Thursday, March 8.

Interior Decorating Course Set

Home decorating for the 1980s will be the theme of the St. Robert's Country Day School interior decorating program set for Tuesday, March 13.

The program will be held at St. Robert Bellarmine Church, Haggett's Pond Road, and will begin at 7:30 p.m. Presenting the design lesson will be Sandy Bissell. Tickets are available in advance and may be purchased at the door

CLASS Plans Annual Ball

CLASS, Inc., one of the largest employment training centers for the developmentally disabled population in Essex County, announces its first Annual CLASS Ball

This dinner-dance will be held as a celebration of its new facility and growth on Saturday, March 24 at DiBurro's in Bradford from 6:30 p.m. There will be a meal and dancing to the Sears Brothers Orchestra. Tickets are available by calling CLASS, 16 Haverhill St., Andover.

KALEIDOSCOPE
March 10
WINNIE THE POOH AND TIGGER, TOO!

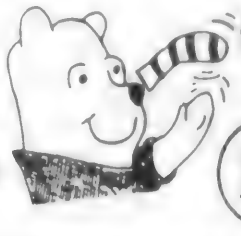

1 P.M.

WEST JR. HIGH SCHOOL, ANDOVER

AGES 3-12

TICKETS: $4.50 CALL: 475-2992
OR PURCHASE AT DOOR

SUPER CUT II
93 Main St.
Andover, Ma 01810
475-3711

"Isn't it time you got the best looking hair of your life?"

Our Wet Cuts — $9.00!

VISA master charge

NEXUS, REDKEN & KMS PRODUCTS

HOW TO WIN AT THE LOSING GAME
DIET CENTER

THE WEIGHT LOSS PROFESSIONALS

A Philosophy proven over 13 Years

1. Weight loss must be fast enought to keep the motivation high. Very few people can adhere to a reducing diet for 30-50 weeks to lose 40 pounds (as an example). Even 20 weeks for a 20 pound loss is an excruciating long time for most. Women lose 3-4 pounds per week at Diet Center and men lose 4-6 pounds — and then IMPROVE their health

2. Weight loss must be achieved using normal foods without the aid of drugs, chemicals or gimmicks. While it's true that weight can be lost with gimmick plans, fasting or fad diets, it is short term loss. A person can NOT go on eating that way for long without injuring health. Only by establishing sound eating habits can the loss be permanent — and the best time to establish those good habits is during the "highly motivated" reducing period. Trying to create new habits (a 2nd time) after the loss is almost always doomed to failure. Diet Center clients lose weight on a healthy, well balanced diet of normal food. Their good habits become established while they lose

3. The dieter must learn to take responsibility for him/herself; to make choices and be in control. Our counselors help every step of the way. "MIRACLE FORMULAS" and "No Choice" plans are doomed to failure when it comes to maintaining weight loss. In truth, they are a waste of time, energy & money. At Diet Center our clients establish new eating habits while losing weight — by eating foods they will eat the rest of their lives. We do not utilize shots, drugs or specially prepared foods

4. Bad eating habits must be broken. Regular servings (no matter how small) of pasta, ice cream, alcohol, Etc., do NOT break the habit. This is not to say you can never have them again — but you must learn to accept these types of food as occasional treats after you've established good, healthy, "THIN" eating habits.

When you're ready to accept the above philosophy, you're ready for Diet Center and ready to CONTROL your weight for the rest of your life

Call Today For A Free Consultation

NORTH ANDOVER
451 Andover St.
685-0508

METHUEN/SALEM
Rte. 97, between Rtes. 93 & 28
19 Main St., Salem, N.H.
(603) 893-2868

HAVERHILL
25 Kenoza Ave.
374-8603

NEWBURYPORT
3 Market St.
462-3555

ANDOVER TOWNSMAN The Religious Community MARCH 8, 1984

Church To Show Film Series

Questionable new lifestyles, the "tyranny of the urgent," the shifting of foundations, these are all part of an emotional climate that makes many people feel they are "losing their grip." But minister Charles R. Swindoll, senior pastor of the first Evangelical Free Church in Fullerton, CA, is offering an alternative to today's dizzying changes, confusing "overchoice" and moral uncertainty.

"There are some fixed points, and you don't have to be washed away in this tide of confusion," Swindoll says in a new film series called "Strengthening Your Grip." The series will be screened at the Free Christian Church, 31 Elm St., Andover, at 7:30 p.m. on the Sunday evening of Lent, beginning March 11 (Films are 45-50 minutes.)

The series, challenging what Swindoll calls the 80s, "a decade of aimlessness," is based on his best-selling book of the same title. In the first film, which deals with the problem of priorities, Swindoll calls for recognition of the difference between the truly important and the merely urgent. The urgent always makes the most noise, but the important, less noisy issues usually need more attention than our hectic schedules allow. The popular minister, whose radio program "Insight for Living" is broadcast more than 400 times daily (including on WEZE Boston at 7 a.m.) deals with aging in the second film. He says no one needs to shift into neutral merely because a certain age is reached.

Known for his sharp use of language and pithy illustration, Swindoll has made many church audiences sit up and listen when he warns against "too much church." In the third film he affirms leisure as an important part of life warning both the workaholic and the churchaholic that "fatigue is not next to godliness." Too much church can also insulate Hothouse Christianity. Film five is on attitudes, choosing the food you serve your mind, in which Swindoll urges a mental diet of other than media clutter. In the final film, the minister deals with the crisis of authority he sees in the land, or natural rebelliousness, which must be quelled.

The public is invited. No admission charge; free will offering.

Luncheon

Today's Women In God's Service will meet for a Spring Luncheon on Monday, March 19, at South Church at 9:30 a.m. Babysitting will be available. For more information and reservations, call Mary Fisher.

Tickets are still available for the April 28 New Black Eagle Jazz Band concert at the Collins' Center.

Remaining meetings for the Spring include a presentation on April 2 about working and living in inner city Lawrence and a slide presentation of the Lowell National Historical Park on April 23.

For more information, call Fran Bolway.

Breakfast Meeting

The congregation of the Ballard Vale United Church, Andover, is invited to a special breakfast meeting on Sunday to discuss and vote on a possible church sponsorship of a refugee family. The first Sunday of Lent will be observed at Sunday's 10:30 a.m. Service of the Word with the preaching theme "Temptation as Seduction."

THE PURPLE DOOR
20 Post Office Ave., Andover
475-2178
St. Patrick's Day Special
BUY $2 WORTH OF STOCKERS AND RECEIVE AN ADDITIONAL $2 WORTH OF STICKERS (your choice) FREE!
(WITH THIS AD ONLY)

You Will ALWAYS SAVE AT FABRICTOWN

The Decorators' Wall Covering Outlet ...at Fabrictown

ALL IN-STOCK WALLPAPER NOW A MINIMUM 50%* off list
VALID WITH THIS COUPON ONLY THROUGH 3 17 84

SPECIAL ORDERS NOW A MINIMUM 30%* OFF LIST
VALID WITH THIS COUPON ONLY THROUGH 3 17 84

• 1" Mini-Blinds
• Fibreglass Shades
• Woven Woods
50%* off list
VALID WITH THIS COUPON THROUGH 3 17 84

OF COURSE WE MEASURE & INSTALL

• Balloons
• Romans
etc.

FREE! Roc-Lon Drapery Lining with custom-made draperies made with in-stock fabric with this coupon.
Valid through Saturday, 3-17-84

HUNDREDS OF FAMOUS DESIGNER BOOKS!
• Waverly • Strahan • Imperial
• Laura Ashley • Mayfair • Giorgio • Van Luit
• Gloria Vanderbilt • Schumacher
• K&W • Wall Tex • Style Tex
• Sanitas • Manuscreens
• and many others

75,000 STYLES & COLORS!
• Textures • Mylars • Vinyls
• Suedes • Strings • Murals
• Grass Cloths • more

FREE! SHOP AT HOME CALL 944-8766

FABRICTOWN
557 MAIN ST (RT.28)
DOWNTOWN READING
Open Nites til 9, Sat. 5:30

The Decorator's Fabric and Wallcovering Outlet at...

Planning West Parish Church Lenten program are, from left, Ruby Easton, Rev. Graham L. N. Ward, senior minister; Elaine Viehmann, JoAnn Leitch, Elizabeth Witman and Frank Leith.

Lenten Program At West Parish

West Parish Church, Reservation Road, Andover, will offer the community its First Annual Lent Event for six Sunday mornings, March 11-April 15. Within the context of variety and freedom of choice, fellowship, education and worship will be available for all ages.

Starting with an 8:30 a.m. breakfast, everyone can proceed to regular church school classes or to adult classes offering three areas of concentration. Personal Growth and the Bible, a small Bible study group led by Graham L.N. Ward, senior minister; Exploring Prayer Together, Joan Wilde, facilitator; and Reformation and Social Issues, a reflection on the historical event and on contemporary social issues which impact our world, community and personal growth. March 18, "Guns Butter," a panel led by Frank Hopkins, member of West Parish, and by Linda Rielly, northeast area peace coordinator, Massachuseetts Conference of United Church of Christ; March 25, "Drugs/Alcohol in the Family," Brenda O'Brien, health educator, and Michael Marcoux, coordinator of Drug and Alcohol Team, Andover Public Schools.

All age groups will come together at 10:30 a.m. for an hour of worship, followed by coffee and fellowship. Child care is available during classes and worship. Information and registration is available through the church office, 9 a.m. to 3 p.m.

'Poor Man's Meal' Again Offered By Genesis Group

The Genesis Youth Group of St. Augustine's Parish in Andover, currently advised by Sheila Doherty and moderated by Rev. Frank Nash, OSA, has grown from a handful of high school students on a retreat weekend in the late 1970s into a parish youth group that has touched hundreds of Andover teens. Through spiritual, educational, social and apostolic activities, the message of the gospel is conveyed in a real way.

The "Poor Man's Meal," an apostolic effort of the youth group on Friday evenings during Lent, begins March 9 and offers a simple mean for a donation to benefit the poor and needy. Through the efforts of teens and adults who solicit donations of food and who prepare and serve simple meals, the entire parish community has an opportunity to make sacrifices to help those who are less fortunate.

This year Genesis has "adopted" an orphanage in Mexico, Hogar Infantil "La Gloria" that supports and cares for 50 children, through the efforts of the California Augustinians, who would otherwise suffer alone. Located in hot, dry Baja Nortre, the orphanage supplies food, shelter, education, as well as loving care, in an area where so many are desperately poor. Since it is state owned, the orphanage has virtually no budget and depends heavily on donations. The support of the Genesis Youth Group and the generosity of many others is a lifeline for the orphans of Hogar Infantil "La Gloria."

The public can help these special children and the efforts of the teens at St. Augustine's by supporting the "Poor Man's Meal." These simple meals will be served in St. Augustine's school cafeteria at the corner of Central and Chestnut Streets from 5:30 p.m. to 7:30 p.m. Many choose to attend the 5:30 p.m. Mass as a family activity and then go to the "Poor Man's Meal." Donations will be used to help small boys and girls live, learn, be happy and grow strong.

Lenten Series

The first in a series of Lenten Preaching Services will be held at the Ballard Vale United Church, Andover, this Tuesday at 7:30 p.m. The preaching theme is "The Beatitudes of Jesus." Rev. Margaret Bickford, pastor of the First United Methodist Church, Methuen, will give a meditation on "Blessed Are They Who Mourn." The lenten liturgy will consist of hymns, scripture and Holy Communion. The community is invited.

The Teacher Who Tutors Mathematics
$15 per hour
475-7445

Do you suffer from DEPRESSION or is it a hidden underactive THYROID

Symptoms may include:

LOW ENERGY
SLEEPING PROBLEMS
ANXIETY ATTACKS/PANIC
PREOCCUPATION WITH WEIGHT
DRUGS & COCAINE ABUSE
ALCOHOLISM
ANOREXIA NERVOSA
BINGE EATING (Bulimia)
COMPULSIVE EATING
LOW SELF-ESTEEM
IMPAIRED CONCENTRATION
DEPRESSION
UNEXPLAINED WEIGHT CHANGES
SWELLING OF HANDS, FACE & FEET
DRY SKIN
MEMORY IMPAIRMENT
NERVOUSNESS
WEAKNESS
ALWAYS COLD
CONSTANTLY GAINING BACK LOST WEIGHT
OVERWEIGHT & OBESITY
POOR APPETITE

A new specific diagnostic test and highly effective treatments can now correct these problems.
For further information and consultation, please contact:
Donald Pugatch, M.D.
18 Railroad Avenue, Andover, Mass. 01810
617-470-1178

WE'LL MAKE YOU FEEL BEAUTIFUL ALL OVER

THATS RIGHT....

At our salon, haircare is just the beginning of your total beauty plan.

We go beyond the hairline to skin care, nail care and pedicure services. Even soothing facials and relaxing massages. Our trained experts can help you solve skin and nail care problems by prescribing the right Redken product for your individual needs.

We'll take care of your beauty needs from head to toe. So call us soon. And feel good all over.

Pampering and Luxury to the maximum.
Prices to suite any budget.
You deserve it!

REDKEN
SALON PRESCRIPTION CENTER

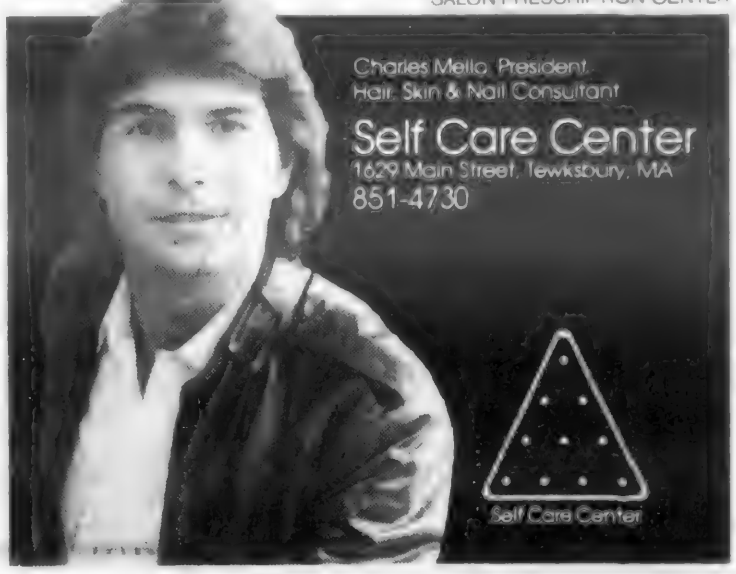

BEAVEN & ASSOCIATES
PRIVATE TUTORING
• English
• Major Foreign Languages
• Mathematics — All Levels
• Biology - Chemistry - Physics
• Test Preparations - SSAT, PSAT, SAT, GRE
• Achievement Test - All Subjects
The Penthouse, 91 Main Street, Andover
TELEPHONE: 475-5487

TIMBERLINE CONTRACTING INC
• HOUSES PAINTED
• GUTTERS
• ROOFING
• REMODELING
• REPAIRS
• ADDITIONS
658-5962

Keith Roberts and Wesley Shattuck

Church Members In Concert

A concert of Christian music will presented Sunday, March 11, at 7 p.m. at Andover Baptist Church.

Four members of the church will be featured.

Keith Roberts and Wesley Shattuck will sing and play guitar, performing some original compositions as well as familiar folk hymns and music composed by Don Francisco, Dallas Holm and Honeytree. Robin Abbot will accompany on piano and Nish Dagley on the electronic organ.

Roberts was born and raised in Rutland, VT. As a high school student there he was a member of a rock band. He came to Andover 12 years ago after graduation from Vermont Technical College in Randolph Center, VT. Ten years ago he turned his emphasis to Christian music and was heard singing in Christian coffee houses and area tent meetings during the 70s. Along with participating in his church's music ministry, Roberts has sung in various area churches and some will remember his Easter presentations of Dallas Holm's "His Last Days."

Married and the father of three children, Roberts is senior technical specialist for CAD CAM at Polaroid.

While both have been active in various areas of the Andover Baptist Church life, Roberts and Shattuck first sang together at the church's fair last November.

Shattuck is a native of Andover and his first singing experience was with the junior choir of the Andover Baptist Church during his grade school years. At Andover High School, from which he graduated in 1969, he was encouraged in his singing as a member of the A-Capella Choir, under the direction of Keith Gould and J. Everett Collins.

Shattuck is a graduate of the University of Maine with a bachelor of arts degree in psychology and Springfield College with a master's degree in education. He has always found a way to incorporate his guitar, banjo and vocal talents into his professional work with youth.

He started and taught guitar classes while assistant director of the recreation department of Center Ossipee, N.H. in the 70s and has taken his guitar and music in travels from Maine to Alaska.

Shattuck is a mental health educator and clinician in behavorial medicine services at the Center for Life Management in Salem and Derry, N.H.

Abbott and Dagley have also worked with Roberts before.

The Andover Baptist Church is located in the center of Andover on the corner of Central and Essex Streets. Admission to the concert is free and the public is invited.

Scholar

Robert M. Leber, son of Mr. and Mrs. Richard P. Leber, 78 Wild Rose Drive, Andover, was named a presidential scholar at Clarkson College, Potsdam, N.Y. He is a sophomore majoring in mechanical and industrial engineering.

Olympic Road Race

Attention all runners, now is your chance to Run for the Gold for our Olympic Champions. On April 1, "Olympic Sunday" in Reading the first Official "Olympic Road Race" will be run for the benefit of the United States Olympic Teams.

All abilities of entrants are welcome as there will be two races, the first being a two-mile Fun'Run and the other a 6.2 mile (10K) Road Race. All entry fees are tax deductible, plus the first 1500 male and 1500 female entrants will receive T-Shirts.

There will be lots of prizes in many categories, including warm-up suits, clock radios, gift certificates, childrens toys and running outfits. Trophies will be awarded to the first three male and female.

To Settle A Recent Dispute Between Parties

URGENT PUBLIC AUCTION

at

Sheraton Inn

311 Lowell St., Exit 17 On Rt. 93, Andover

Sunday, March 18 at 2 P.M.

View At 1 P.M.

OF LATE ARRIVAL CONTRACTED ORDER - T.W.A. AIRWAY BILL #015-96642173

VALUABLE PERSIAN RUGS

And Other Origins From Pakiston, India, Turkey, Etc.

IMPORTERS FOR SEASONAL SALES

Due to internal strife in Iran, the Bales of Persian rugs could not be moved on contracted dates and were finally air freighted to Europe to join other bales for trans-shipment to U.S. Territories.

UNDER ARBITRATION AGREEMENT
ANY LOSSES WILL BE SHARED EQUALLY
BETWEEN THE EXPORTERS & IMPORTERS

Each rug comes with a certificate of authenticity and appraisal.

TERMS: CASH OR CHECK

Sponsor: Auctioneer Liquidators

St. Patrick's Day

SALE

"The Story of the Irish Race"
By Seumas MacManus
Pub Price $12.50 SALE $6.98

"44 Irish Short Stories"
Edited By Devin A. Garrity
Pub Price $10.95 SALE $6.98

Irish Jaunting Car Imports
Opp. St. Patrick's Church

89 So. Broadway, Lawrence, Massachusetts
Route 28, across from St. Patrick's Church
(617) 683-9007

Pedro Diego's
NOW OPEN
AUTHENTIC
MEXICAN CUISINE
Take-Out Available
• LUNCH • DINNER • COCKTAILS
Come relax and experience the flavor of fine Mexican Food at
Pedro Diego's
372-5247
35 WASHINGTON ST., HAVERHILL, MASS.

Sensational upkeep Special Cleaning Systems
Truck Mounted Steam Cleaning
PROFESSIONAL STEAM CLEAN YOUR CARPETING...
livingroom diningroom hall $49.95
WHOLE HOUSE SPECIAL 5 rooms complete $99.95
CALL FOR DETAILS: 688-1111 or 665-2626
All Work Guaranteed
Owner Operated
For Personal Service

religious services

Apostolic

St Gregory
Armenian Apostolic Church
Rev. Arshag Daghlian, Pastor
155 Main St., North Andover
SUNDAY: 9:45 a.m. Morning Prayer, 10 a.m. Badarak

Baptist

Andover Baptist Church
Rev. Reginald MacDonald
Pastor
Essex St., Andover
THURSDAY: 7 p.m. Choir Practice.
FRIDAY: 8 p.m. Fellowship Group.
SATURDAY: 6 p.m. Jr. and Sr. High leave for Larry Norman concert
SUNDAY: 9:30 a.m. Sunday School for all ages; 10:50 a.m. Morning Worship; 7 p.m. Concert with Keith Roberts and Wes Shattuck.
MONDAY: 9:30-11 a.m. Mother's Bible Study; 12:30-3 p.m. Mother Connection; 7:45 p.m. Friendly Circle
TUESDAY: 9:30 a.m. Bible Study at C. Givens; 9:30-10:30 a.m. Mother Connection; 11:15 a.m. Newcomers.
WEDNESDAY: 9:30-11:30 a.m. Playful People; 6:30 p.m. Pioneer Girls, Boy's Club and Youth; 7 p.m. Prayer Service; 8 p.m. Christian Education

Judson Memorial
Baptist Church, S.B.C.
3 Greene St., Lawrence
689-9444
Rev. D. Keith Coleman, Pastor
SUNDAY: 9:45 a.m.: 11 a.m. Bible Study for all ages; 11 a.m. Worship; 6:30 p.m. Worship
WEDNESDAY: 7 p.m. Prayer Service

Bible Chapels

Andover Bible Chapel
266 Lowell St., Andover
SUNDAY: 9:15 a.m. Communion Service; 11 a.m. Family Bible Hour and Sunday School; 6 p.m. Evening Service; 7 p.m. Youth Group
MONDAY: 6:45 p.m. Awana Club - Boys & Girls
WEDNESDAY: 7:45 p.m. Prayer & Bible Study

Rehobath Fellowship Center
244 Lowell St., Andover
Pastor, Franklin W. Hobbs
SUNDAY EVENINGS: 6-7 Bible Study, 7-9 Worship and Praise
FRIDAY: Choir rehearsal

The New England Bible Church
Heritage Green
Apartments Clubhouse
North Andover
SUNDAY: 9 a.m. Morning Worship; 6 p.m. Evening Worship
THURSDAY: 7 p.m. Bible Study and Prayer.

Catholic

St. Augustine's Church
Rev. Richard T. O'Leary, O.S.A., Pastor
41 Essex St., Andover
SATURDAY: Masses 4 p.m. and 5:30 p.m.
SUNDAY: Masses at 8, 9:30, 11 a.m., 12:30.
Holy Day Masses: 7, 8, 10, 12 a.m.; 5:30 and 7 p.m. Evening before 4 and 5:30 p.m.
First Friday Mass, 11 a.m.
Penance: Saturday 11 a.m.- 12 Noon, 7-8 p.m.

St. Robert Bellarmine Church
Rev. Frederick J. Collins, Pastor
Haggetts Pond Road, Andover
SATURDAY: Masses 5:00 p.m.
SUNDAY: Masses: 8, 9:30, 11 a.m.

St. Joseph's Church
High St., Ballardvale
SUNDAY: Masses 10:15 & 11:30.

St. Michael's Church
Rev. Frederick J. Minigan, Pastor
196 Main St., North Andover
SATURDAY: Masses at 4:30 and 6:30 p.m.
SUNDAY: Masses at 7:30, 9, 10:30 a.m. and 12 Noon
Daily Masses at 6:45 a.m. and 9 a.m.

Christian Science

First Church of Christ, Scientist
278 No. Main St., Andover
SUNDAY: 10:30 a.m. Church Services; Sunday School; Nursery Available
WEDNESDAY: 8 p.m. Testimony Meeting.

Congregational

Free Christian Church
Rev. Dr. Jack L. Daniel, Jr.
Minister
31 Elm St., Andover
THURSDAY: 6:45 a.m. Men's Fellowship Breakfast; 10 a.m. Sewing Circle; 4 p.m. Junior Choir; 7:30 p.m. Senior Choir; Senior Youth Group.
FRIDAY: 11 a.m. Nominating Committee
SUNDAY: 9:30 a.m. Sunday School, Bible Study, Crib Room and Membership Class; 10:30 a.m. Worship Service; 10:45 a.m. Activity Hour; 11:30 a.m. Soup Salad Luncheon; 6:15 p.m. Bible Study; 7:30 p.m. 1st in a series of film on Strengthening Your Grip - Priorities: Freedom from the Tyranny of the Urgent
MONDAY: 7:30 p.m. Flounderers' Circle.
TUESDAY: 9:30 a.m. Women's Fellowship; 4:30 p.m. Jr. Fellowship; 6:30 p.m. Visitation Committee; 7:30 p.m. Trustees

South Church
(United Church of Christ)
Rev. Dr. Westy A. Egmont
11 Central St., Andover
FRIDAY: 9:30 a.m. Women in the Word Circle; 8 p.m. A Coffee House with Ed Parker, AA Meeting
SATURDAY: 12 noon 2+1 Club luncheon and program; 6:30 p.m. Basketball Banquet
SUNDAY: 9:15 a.m. Church School; 10:30 a.m. Service of Worship Installation of Rev. Katherine Kallis, Pastoral Counselor; Crib Room & 3 year olds; 11:30 a.m. Coffee Hour; 6 p.m. Senior High Pilgrim Fellowship; 7 p.m. Faith Builders Hour; 7:30 p.m. College & Career Group
MONDAY: 7:30 a.m. Board of World Service; Christian Education Committee; 7 p.m. Agoraphobics.
TUESDAY: 4 p.m. Junior High Pilgrim Fellowship; Treble Chorus; 7:45 p.m. Women In The Word Tape Course
WEDNESDAY: 6:45 a.m. Men's Group Bread and Roses Ministry; 7:30 p.m. Music Committee; Boy Scouts.

West Parish Church
(United Church of Christ)
129 Reservation Rd., Andover
Rev. Graham L.N. Ward, Pastor
SUNDAY: 10:30 a.m. Worship Service. Rev. Ward will give the sermon: "Are We All Twins?" Scripture Reading: Genesis 4:1-16 and Luke 10:38-42. Katherine Leith will lead the service. Girl Scouts and Brownies will participate in the service in observance of Girl Scout Sunday. First Sunday in Lent. First Annual Lent Event: 8:30 a.m. Breakfast; 9:15 a.m. Adult Clases and Church School (Baby Toddler Care Available); 10:30 a.m. Worship for all ages; 11:30 a.m.-noon. Coffee Hour Fellowship.
MONDAY: 7:45 p.m. Mission Council Meeting.
TUESDAY: 5:45 p.m. Tuesday School - Dinner & Classes; 8 p.m. Christian Education Committee meeting.
WEDNESDAY: 7:30 p.m. Board of Trustees meeting, Choir

Episcopal

Christ Church
The Rev. James A. Diamond
Rector
Rev. Marjean Bailey
Associate Rector
25 Central St., Andover
SUNDAY: 8 a.m. Holy Communion, 9 a.m. Holy Communion (first, third, and fifth Sundays of the month). Morning Prayer and Sermon (second and fourth Sundays of the month); 10:15 a.m. Education time; Schola Cantorum rehearsal; 11:15 a.m. Holy Communion (first Sunday of the month). Morning Prayer and Sermon (the remaining Sundays). Infant and toddler care from 9 a.m. to 12 Noon
MONDAY: 12:30 p.m. Spiritsong (an Ecumenical sacred dance group); 7:30 p.m. Recovery; 8 p.m. Christ Church Collegium.
TUESDAY: 9:00 a.m. Al-Anon
WEDNESDAY: 7 a.m. Holy Communion; 10:30 a.m. Alcoholics Anon.; 7:15 p.m. Brass Choir
THURSDAY: 4 p.m. Choir grades 2 & 3; 5 p.m. Choir (grades 4 & up); 7 p.m. Full Choir rehearsal.

St. Paul's Episcopal Church
Rev. Alexander S. Dales, Rector
200 Main St., North Andover
SUNDAY: 8 and 10 a.m. Regular services; 10 a.m. Church School.
THURSDAY: 10 a.m. Holy Communion.

Jewish

Temple Emanuel
7 Haggetts Pond Rd.
Andover, Mass.
Rabbi Harry A. Roth, D.D.
Cantor Norman Brody
FRIDAY: 8:15 p.m. Sabbath Service
SATURDAY: 9 a.m. Chapel Service; 10:30 a.m. Sanctuary - Bar/Bat Mitzvah Service.
SUNDAY: 9 a.m. Chapel Service.

Cong. Tifereth Anshai
Siard & Sons of Israel
492 Lowell St., Lawrence
DAILY SERVICES: 7 a.m. and 7 p.m.
SATURDAY: 9 a.m. and sundown.
SUNDAY: 9 a.m. and sundown.

Temple Emanuel
Of Merrimack Valley
101 W. Forest Street
Lowell, Mass.
Rabbi Everett Gendler
FRIDAY: 8 p.m. Evening Service
SUNDAY: 10 a.m. Sunday School; 10 a.m. Morning Adult Coffee

Lutheran

Faith Lutheran Church
Rev. Dennis Kohl, Pastor
360 So. Main St., Andover
SATURDAY: 5:30 p.m. Spoken Holy Communion.
SUNDAY: 9:15 a.m. Sunday School for 3rd through 9th grades; 9:30 a.m. Adult Forum; 10:30 a.m. Holy Communion. Visitors welcome, nursery care provided. Coffee hour following the liturgy. Sunday School for 3 year olds through 2nd grade

Unitarian

Unitarian-Universalist Church
November Club
6 Locke St., Andover
Rev. Rosemarie C. Smaravski
Music Director: Ivar Sjostrom
SUNDAY: 9:45 a.m. Choir Rehearsal; 10:30 a.m. Worship Sevice and Church School. Sermon: "The Role of Change." 7:30 p.m. The New U at the home of the Geniers.
MONDAY: 7:30 p.m. Board of Directors.
TUESDAY: 6 p.m. Pot Luck Supper; 7:30 p.m. Building Your Own Theology - Session IV

United Church of Christ

Trinitarian Congregational Church
Rev. Herbert J. Schumm
72 Elm St., North Andover
SUNDAY: 10 a.m. Worship Service, Church School.

United Methodist

Ballard Vale United Church
(United Methodist and United Church of Christ)
Rev. Gary S. Cornell
23 Clark Road, Andover
SUNDAY: First Sunday of Lent. 10:30 a.m. The Service of the Word. Preaching theme: "Temptation as Seduction". 9:30 a.m. Special Congregational Breakfast; 10:30 a.m. Church School: Children, Infant-Toddler Nursery. Fellowship time 11:30 a.m.; 7 p.m. Youth Fellowships. All are welcome

First United Methodist Church
57 Peters Street
(Intersection of Rts. 114 & 133)
North Andover, Mass.
Rev. Dr. Alan D. Smith, Pastor
SUNDAY: 9 a.m. Christian Education - Nursery through Grade 12; Adult Forum ;10 a.m. Senior Junior Choir rehearsals; 10:30 a.m. Worship - First Sunday in Lent. Nursery Care Provided; 11:30 a.m. Missions Program Luncheon. Speaker: Mrs. Ranee Niles from Sri Lanka; 5 p.m. Confirmation Training. Orientation Session for youth (Grades 8-12); 6:20 p.m. Youth Fellowship (Grades 6 through 12)

Minister To Be Installed

The Rev. Katherine Kallis

The Rev. Katherine Kallis, who was recently ordained into the Ministry of the United Church of Christ, will be officially installed during Morning Worship at South Church Sunday, March 11, at 10:30 a.m.

The Rev. Paul Sinn, area minister of the Pilgrim Association, and the Rev. Charlotte Stills, associate pastor at the Methuen UCC Church and a member of the Andover Association Church and Ministry Committee, will offer official greetings and blessings, and Mrs. Kallis will present a meditation on "Following Jesus and Finding the Child."

Dr. Merle Jordan, professor of pastoral psychology at Boston University, and Dr. Charles Carleton professor of New Testament at Andover Newton Theological School, will give the traditional Charges to Mrs. Kallis and to the congregation of South Church.

Special music will be provided by the South Church Choir and guest performers and the Diaconate will host a reception in Mrs. Kallis' honor following the service.

A native of Yuma, Colo., in "Centennial" country, Mrs. Kallis received her bachelor's degree in literature from Wheaton College in Illinois and had been a high school English teacher and spent 10 years in front of the kitchen sink before pursuing her "midlife quest." She entered Andover Newton in 1978 and received a master's degree in Divinity with honors and an emphasis in counseling in 1982.

She had been associated with the Greater Lowell Pastoral Counseling Center in individual, couple and family psychotherapy, before joining the staff of South Church a year ago as minister of pastoral counseling.

Mrs. Kallis looks at her work in pastoral counseling as a means to "integrate the insights of religion and psychology to help persons take responsibility for their lives."

"Stress and suffering are inevitable in all of our lives," she says, "and from time to time we need to enter into a close relationship with another person who can facilitate our coping and our growth."

She was ordained into the ministry January 8 at the Hingham Congregational Church. Among the participants in that service were the Rev. Westy Egmont, pastor of South Church, the South Church Choir and Music Director Keith Gould and Babbi Schick of North Andover, a member of South Church and a founder of Bread and Roses in Lawrence.

Mrs. Kallis and her husband, Jack, an investment banker for the First Boston Corporation, live in Hingham with their sons, John, 15, and Mark, 12.

LOOKING FOR NEW...
Kitchen Ideas?
Whether You're Planning To Build or Remodel— You Should...
Visit
OUR Year Round KITCHEN SHOW
SHOWROOM HOURS:
• Mon.-Fri. 10 a.m. to 5 p.m.
• FRI. EVENINGS 5 p.m. to 9 p.m.
• SATURDAY 10 a.m. to 4 p.m.
• OTHER EVENINGS by Appointment
• Free Designing
KITCHEN PLACE
2 Stevens St.
(Cor. No. Main)
ANDOVER
470-0565

Boat Tops
creative UPHOLSTERY
Cushions
exceptional craftsmanship in
CHAIRS/COUCHES/RECLINERS/OTTOMANS
LOVESEATS AND VICTORIAN PIECES
235 BROADWAY LAWRENCE, MASS.
16x16 Toss Pillows $3.00
JOHN DE CESARE 688-1731

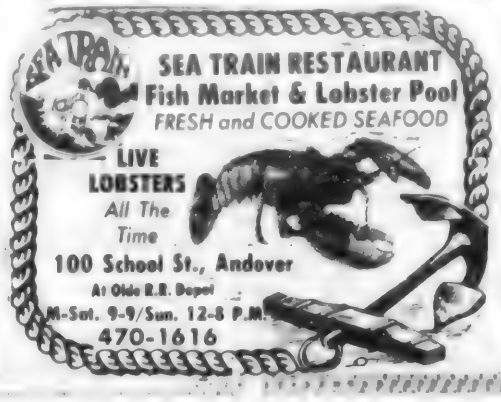

Shiny, healthy, carefree and looking wonderful describes the haircuts I design. A combination of your hair texture and facial features determines what new sleek, blunt line is right for you. I'll even take you a step further. If you are unhappy with your hair texture, I'll perm it thicker. If you are unhappy with your color, I'll light up your hair with a foiling.

Condition is important to us and we use the best possible products. A finished design should always "look shiny and feel healthy."

I am a creative designer, certainly not right for everyone. But if you want something a little funky or very sleek and new, I'm the haircutter for you.

I'm Lisa at —

Salon/Salon
at Sheraton Rolling Green
470-2500

Maps For Sale

A.V.I.S. President Nathaniel Smith shows the third edition of an Andover town map currently for sale at the Memorial Hall Library, Moor and Mountain or by writing A.V.I.S., at P.O. Box 90, Andover, 01810. Smith had help updating the map from A.V.I.S. trustees Bob James and Dave Dargie. The new listing includes Conservation Commission lands, Andover trails, and a street index. The maps sell for $2 each.

Auction

The 1984 Giant Recycling Sale and Auction sponsored by Andover Recycling, Inc., will be held Saturday, May 19, from 9 a.m to 2 p.m., at the large dining room at Draper Hall on the Abbot campus off School Street. The town's annual aluminum drive will also take place on the grounds of Draper Hall during sale hours.

Lawrence Furniture

Recliners by Lane

TRUCKLOAD SALE

Save 1/3 on Wall Saver and Rocker Recliners

Modern Recliner $399

$399

$299

Traditional Wall Saver $399

Traditional Wall Saver $329

Buy Now For Mother's Day!

Free Layaway
Free Delivery
MasterCard
VISA
Convenient Credit

Lawrence Furniture

540 Essex St.
Lawrence Intown
686-0116
Hours: Mon., Tues Thurs., Fri. 9-9
Wed. & Sat. 9-5:30

Backstreet

"A Classy Little Restaurant In A Classy Little Town"

At Backstreet, there is no such word as ordinary...

We only settle for Extraordinary!

Entertainment 7 nights a week

Sunday ..... *Jazz Brunch*
Monday ..... *The Coast Connection*
Tuesday ..... *Dan Delaney Trio*
All That Jazz

Wed. thru Sat.
For Two Sensational Weeks
The Talented, Hilarious
Carol Oshaughnessy • Donn Hill

Unique Luncheons
Elegant Dining
Function Room Available
Open 7 Days & Nights
Sunday Jazz Brunch

Cabaret Lounge
Entertainment 7 Nights
19 Essex Street
Andover, MA
475-3411

CONSUMER RIGHTS

The Massachusetts Consumer Protection Act is an effective law that provides consumers with extensive protections against unfair and deceptive practices. Regulations have been enacted by the Attorney General that govern the advertising, sale and repair of automobiles, appliances and home improvements as well as most other consumer purchases. Other regulations govern debt collection practices and landlord-tenant relations.

An attorney familiar with these regulations can assist in determining whether you have a consumer protection claim. Contact John S. Wessler.

Nathanson, Wessler & Onerheim
Attorneys At Law
375 Common Street, Lawrence
Telephone 689-2789

Ahead of our time since 1887

A.G. Edwards

Members New York Stock Exchange, Inc

Stocks, Bonds, Mutual Funds, Options, Commodities, Tax Shelters, Financial Planning

For information, call or write:
David M. Rosenberg, Investment Broker
A.G. Edwards & Sons, Inc.
372 Washington St.
Wellesley Hills, MA 02181
617-237-6433

Obituaries

Ellen Harriman Olivier

Ellen Harrman Olivier, 59, of Phillips Academy Andover, and Wickford, R.I., a teacher of English and theater, died Feb. 26 after an illness. She was born July 9, 1924, in Philadelphia, the daughter of the Rev. Charles Jarvis, rector of St. James the Less, and Kathryn (Cocroft) Harriman. She graduated from Germantown Friends' School and Bryn Mawr College, interrupting her college career to serve in the U.S. Army as a sergeant in the WACS at the Pentagon. She married Daniel Olivier, a teacher, and they had four children.

She taught English and theater at Chatham Hall, Chatham, VA, Casady School, Oklahoma City, OK, Springside School, Philadelphia, PA. She was associated with School Year Abroad in Barcelona, Spain, and Rennes, France, and Phillips Academy, where she lived, taught and was involved with theater. She was trained as an actress in the Germantown Theater Guild and deeply involved all her life as actress, director and consultant with the Mayde Mack Mummers in Oklahoma City, the Theater in the Park in Philadelphia, the Theater Company of Boston, and countless plays in schools and communities. Besides her husband, she is survived by three sons, Daniel, Jr. of Charleston, S.C.; Thomas of Cambridge; Robert of Pawtucket, RI; and a daughter, Ellen Freeman Olivier of Lawrence; a sister, Kathryn Harriman of Philadelphia and a brother, Jarvis, of Tucson, AR.

Memorial Services were held in Emmanuel Church in Boston on Sunday, March 4, and in Cochran Chapel at Phillips Academy on Monday, March 5.

The funeral was under Lundgren Funeral Home, 18 Elm St., Andover.

Laura M. Sanborn

Laura M. Sanborn, a native of Hampton Falls and a resident of Andover for more than 50 years, died Thursday, Feb. 16, at the Ellis Nursing Home in Norwood where she has resided for the last seven years. She was 102.

Miss Sanborn, proprietor of the Harborn Gift Shop in Andover for over 30 years, was a graduate of both Simmons College and Boston University. She taught school in Millis and worked at the Fogg Art Museum at Harvard University before going into the gift shop business.

Born in Hampton Falls, N.H., Oct. 11, 1881, she was the daughter of the late John H. and Lucy E. (Marston) Sanborn. She is survived by three generations of nieces and nephews.

Graveside services were held at Westview Cemetery, Hampton Falls, N.H., Saturday, Feb. 18, with the Rev. Theodore Fritsch of the 1st Parish Church in Westwood officiating. Funeral arrangements were by the Folsom Funeral Home, Dedham.

Walter E. Norris

Walter E. Norris of 12 Washington St., Methuen, died March 2 at Bon Secours Hospital following a long illness. He was 59.

Born in Brooklyn, N.Y., Mr. Norris had lived in Andover before he moved to Methuen ten years ago. He served with the U.S. Navy during World War II, and worked as an engineer with Bell Laboratories in North Andover for 35 year before retiring in 1980.

He leaves four daughters, Nancy, Janice, Mary and Barbara Norris, all of Andover; two sons, Gary and David, both of Andover; and one sister, Marie J. Norris of Staten Island, N.Y.

Memorial services will be held at a later date, at the convenience of the family. Cremation will be in Linwood Crematory, Haverhill. Funeral arrangements are under the direction of the Pollard Funeral Home, Methuen.

Memorial contributions may be made to the American Heart Association, 79 North Main St., Andover 01810.

Dr. Michael J. Kannan

Dr. Michael J. Kannan of 9 Sherbourne St., Andover, chief of staff for eyes, ears, nose and throat at both Lawrence General Hospital and Bon Secours Hospital, died March 2 at Lawrence General. He was 76.

Born in Lawrence, Dr. Kannan was educated in local schools and graduated from Lawrence High School in 1927. He graduated from Boston University School of Medicine in 1933, and completed internships at Boston City Hospital and Brockton Hospital before opening a practice in Lawrence 31 years ago as an eyes, ears, nose and throat specialist. During the last 16 years he specialized in the treatment of eyes. A World War II veteran, he served as a major at Fort Sam Houston, Texas. He belonged to St. Anthony's parish in Lawrence.

The widower of Margaret (Dempsie) Kannan, he leaves one son, Michael D. Kannan of Andover; two daughters, Elizabeth J. Kannan of Philadelphia, Penn. and Margaret M. Kannan of Andover; and one sister, Anne George of North Andover.

A funeral Mass was offered Monday afternoon at St. Anthony's Church. Burial was in St. Anthony's Cemetery, Methuen.

Memorial contributions may be made to the Dr. Michael J. Kannan Memorial Fund, Lawrence General Hospital.

Ballet Birthday

In honor of its 20th birthday annniversary, the Boston Ballet will celebrate with a birthday party at the Metro, 15 Landsdowne Street, Boston, on Tuesday, March 13, at 9 p.m. Sponsored by The Friends of the Boston Ballet, KISS 108 radio, and The Metro, the birthday party will honor Boston Ballet Founder E. Virginia Williams and will feature all the dancers and artistic staff of The Boston Ballet. Boston celebrates and KISS 108 radio personalities.

Under Co-Chairmen Lois Ross and Michael Klein, the birthday party is open to the public, and tickets include one free ticket to The Boston Ballet's world premeier of its new Romeo and Juliet in May at the Wang Center, birthday cake, and ice cream. The Metro will be feature 3000 balloons, streamers, a 40-foot balloon bag and other surprises out the evening.

More Obituaries
Page 37

JOHN BREEN
Memorial Funeral Home, Inc.
EST. 1869
35 MERRIMACK ST. NO. ANDOVER, MA 01845
122 AMESBURY ST. Corner Lebanon St. LAWRENCE, MA 01841

Garry A. Burke
John L. Burke
W. A. Burke Funeral Home
390 North Main Street Andover Tel. 475-5200

The Caron Funeral Home
30 MAIN STREET NORTH ANDOVER, MA. 01845
PRIVATE PARKING FACILITIES
NON-SECTARIAN
685-5732
In bringing Funeral Service to the townspeople of Andover, The Caron Funeral Home will offer CONVENIENCE as the proposed location will be within 265 feet of the present Elm St. Funeral Home where people have been accustomed to going since 1869; AVAILABILITY as such service is offered 24 hours a day, 365 days a year within walking distance to concerned residents; and DEDICATION as the homelike atmosphere of the Caron Funeral Home regardless of simple or elaborate services will fulfill the wishes of needy families with dignity and understanding. Such family service has served all faiths for more than four decades. This establishment has grown to greatness on the little "extras" of funeral service, as it has followed traditions that have meant so much to so many families throughout the years. "It's nice to do business with people you know and trust."
J.D. Caron
Funeral Director
Serving The Andovers and Merrimack Valley For 4 Decades

EDGERLEY & BESSOM
FUNERAL HOME INC
944-0105
Paul F. Bekkenhuis, Director

743-745 Main Street • Reading

IRVING Fisher
MEMORIAL CHAPEL
Jewish Funeral Director
SERVICES AVAILABLE EVERYWHERE
LOWELL AT WARREN ST.
LAWRENCE, MA.
683-2411

obituaries.....

Marilyn J. McParland

Marilyn J. (Jouret) McParland of 19 Wild Rose Drive, Andover, died March 2 at Bon Secours Hospital. She was 50.

Mrs. McParland was born in Norwich, Conn., and had lived in Andover for many years. She was a graduate of Punchard High School, Andover, and Merrimack College. She belonged to St. Augustine's parish, and the Merrimack College Alumni Association.

She leaves her husband, Francis H. McParland; one daughter, Patricia A. McParland of Andover; one son, Edward F McParland of Andover; her mother, Blanche M. (LaFleur) Jouret of Andover; and one brother, John E. Jouret of Gladstone, Ore.

A funeral Mass was celebrated Tuesday morning at St. Augustine's Church, Andover. Burial was in West Parish Cemetery, Andover. Funeral arrangements were under the direction of the Lundgren Funeral Home, 18 Elm St., Andover.

Memorial gifts may be made to Bon Secours Hospital, 70 East St., Methuen 01844, of the Oblate Novitiate Fund, Tewksbury 01876.

Joseph P. Francis

Joseph Paul Francis, three-week-old son of Paul J. and Brenda J. (Heafey) Francis III of 51 Bailey Court, Haverhill, died March 5 at Massachusetts General Hospital, Boston.

He leaves, in addition to his parents maternal grandparents, Mr. and Mrs. Joseph R. Heafey of Haverhill; paternal grandparents, Mr. and Mrs. Paul J. Francis, Jr. of Haverhill; maternal great-grandparents, Mr. and Mrs. Eugene Houle of Haverhill and Mrs. Edna Heafey of Andover; and paternal great-grandparents, Mrs. Roland Gates of Haverhill and Mr. and Mrs. Paul J. Francis of Merrimac.

Graveside services will be held Thursday at Sacred Heart Cemetery, Andover. Funeral arrangements are under the direction of the Pollard Funeral Home, Methuen.

Ernest Denoyelle

Ernest Denoyelle of 11 Brook St., Derry, N.H., died March 4 at Parkland Medical Center. He was 73.

Born in Chepachet, R.I., Mr. Denoyelle had lived in Derry for the past 10 years and was a former Andover resident. A U.S. Navy veteran of World War II, he worked as an electrician at West Electric Co., North Andover, for many years before retiring in 1974. He was a former member of the Andover Masonic Lodge.

He leaves one daughter, Beverly Apothaker of Hamden, Conn.; three sisters, Gladys (Mrs. Arthur) Rodger of North Andover, Pauline (Mrs. Alexander) Marshall of Chepachet, and Mrs. Violet Thornton of Connecticut; three grandchildren, and a number of nieces and nephews.

Funeral services will be held at 11 a.m. Thursday at Peabody Funeral Home, 15 Birch St., Derry. Burial will be in Spring Grove Cemetery, Andover.

Andrew J. Fortuna

Andrew J. Fortuna of 20 River Road, Andover, died March 5 at Bon Secours Hospital. He was 59.

Born in Auburn, N.H., Mr. Fortuna attended the Immaculate Conception Polish National Church. He had worked as a construction worker, and in later years as a groomer at a number of local race tracks, including Fortuna Farms in Andover.

He leaves two brothers, Stanley, of Ashland, N.H., and Thaddeus of Chesapeake, Va.; five sisters, Nellie Dziedzec of Newmarket, N.H., Josephine Levesque of Hyde Park, N.Y., Caroline Roberge of Bridgeport, Conn., Katherine Gunther of Los Angeles, Calif., and Mary Hurst of Bridgeport; one step-brother, Paul Fortuna of Andover, with whom he lived; three step-sisters, Ida Kurowski of Manchester, N.H., Frances Gawrys of Medway and Elizabeth Mannion of Unity, N.H.; and a number of nieces and nephews.

A funeral Mass will be offered at 10 a.m. Thursday at the Immaculate Conception Polish National Church. Burial will be in the Polish National Cemetery in the spring. Funeral arrangements are under the direction of the Rosinki Salem Street Funeral home, 81 Salem St., Lawrence.

Memorial contributions may be made to the Immaculate Conception Polish National Church Building Fund.

Juliet M. King

Juliet M. King died March 5 at the Academy Manor Nursing Home, Andover, where she was a resident. She was 81.

Born in Winchester, Miss King had worked as a supervisor at Western Electric Co. in North Andover until her retirement. She belonged to Sacred Heart parish, Lawrence.

She leaves one brother, Romeo King of Andover; one sister, Mrs. Barney Coquette of New York, N.Y.; and a number of nieces and nephews.

A funeral Mass was offered Wednesday morning at Sacred Heart Church. Burial was in Sacred Heart Cemetery, Andover. Funeral arrangements were under the direction of the Breen Funeral Home, 122 Amesbury St., Lawrence.

Joseph M. Hastings

Joseph M. Hastings of Holly Lane, Cumberland, R.I., died March 6 at Woonsocket Hospital, Woonsockett, R.I., following a brief illness. He was 77.

Born in Scotland, Mr. Hastings had lived in Andover for many years before moving to Rhode Island two years ago. He had been employed as a custodian in the Andover public schools, and was a former organizer for the A.F. of L.

He leaves three sons, Joseph M. Hastings III of Andover, Warren Hastings of Andover and Roger Hastings of Londonderry, N.H.; one daughter, Dorothy (Mrs. John) Morgan of Billerica; one sister, Bella Duguid of Scotland; eleven grandchildren, and three great-grandchildren.

Funeral services will be held at 11 a.m. Friday at Lundgren Funeral Home, 18 Elm St., Andover. Burial will be in Spring Grove Cemetery, Andover. Friends may call from 2 to 4 and from 7 to 9 p.m. Thursday.

On Dean's List At Rhode Island

Three Andover students have been named to the Dean's List at the University of Rhode Island for the fall semester. Named were: Gail P. Fisk, 362 High Plain Road; Laurie B. Lewis, 3 Henderson Ave. and James A. Benson, 5 Castle Heights Road.

A colony of honeybees may be composed of as many as 90,000 individual bees.

LPN Course

Northern Essex Community College is continuing to accept applications for the Licensed Practical Nurse Program.

Preference for admission is given to residents of Andover, Lawrence, Methuen and North Andover.

The program is taught at Greater Lawrence Technical School, NECC's campus in Andover, with clinical experiences at Lawrence General Hospital, Bon Secours Hospital and the Nevin's Home in Methuen.

Applicants must take the entrance examination for Schools of Vocational Practical Nursing which is offered at NECC's main campus in Haverhill.

LOW, LOW
Warehouse Prices!
It Will Pay You To Browse Through.
LABELL furniture
Milton's
LAWRENCE

Spring Floral Design Workshop
Starting March 19 & 20
For Five Weeks
CALL FOR MORE INFORMATION
Fresh Flowers Daily!
24 Chestnut St.
Andover, Mass.
01810
475-8593
TELEFLORA

want help cleaning your home, condo or apartment?
Call our "ReadyMaids" Helpline 475-5575
READYMAIDS
FULLY INSURED AND BONDED
WEEKLY BI MONTHLY
HELPLINE 475-5575
WE ALSO CLEAN OFFICES!

Hammond and Lowery Organs
Chickering & Kohler & Campbell
Pianos New and Used
DYSON
Sales & Service
453-3824
Rte 110 Dracut

My Kids, Your Kids, Our Home
'Instant families' created by remarriage bring surprises, secrets, and competition. Help is available to smooth the transition.
Merrimack Valley Counseling Associates
211 Broadway
Methuen, MA 01844
687-4383

Selectmen, Planners To Support Major Public Works Projects

The Board of Selectmen and Planning Board have united behind the need for major public works improvements next year, including a new Riverina Road sewage pumping station, and will support three public works articles at town meeting next month.

The selectmen Monday night voted to recommend approval of a $6.71 million request to fund a new sewage pumping station (Article 21); $500,000 to expand the water treatment plant, doubling its capacity (Article 22); and $80,000 to build a three-million gallon water distribution tank on Wood Hill (Article 23).

The planners have also voted to recommend approval of those DPW articles, Chairman Margaret Bradshaw said this week.

Reviewing the warrant Monday night, the selectmen also voted to recommend approval of several other articles, including two that would regulate "adult entertainment establishments" (Articles 66 and 67).

They also voted their approval of Article 20, to transfer from available funds $33,586 and appropriate the same amount to supplement the fiscal '84 operating budget for the regional library system; and of Article 33, to accept as a public sewer an 18-inch sewer that serves the West Andover Industrial Tech Park, as well as other West Andover properties.

The board voted to recommend disapproval of four private articles: a $10,000 appropriation for improvements to Ballardvale Green (Article 26); a $21,000 appropriation for drainage improvements and repaving of Bradley Road (Article 27); a request to have a summary annual report mailed to every household in town before annual town meeting (Article 30); and John Doyle's request, repeated from last year, to have the selectmen try to undo a county ruling on Whispering Pines Way (Article 34).

The selectmen have not taken positions on any zoning articles, including two condominium proposals, because they wish to discuss those articles with planning chairman Bradshaw first. Bradshaw will meet with the selectmen later this month.

Questions Remain About Condo Proposals

With questions still remaining about two condominium proposals on the annual town meeting warrant, the Planning Board has yet to take a position on either plan, Planning Board Chairman Margaret Bradshaw said this week.

The chairman said the planners may discuss the condo articles again during their next meeting, scheduled for next Tuesday night.

James Barenboim's plans for a 12.5-acre condo development off Poor Street in Shawsheen Village (Article 50) require a two-thirds town meeting vote to rezone the property from Single Residence A to Apartment zoning. The planners are concerned about legal technicalities surrounding conservation restrictions they would like to see applied to the land, Bradshaw said; lawyers for Barenboim and the town are currently discussing those technicalities.

Robert Flannery and his son, Robert Jr., have proposed a 33-acre condo development off North Street that needs town meeting approval of rezoning from Single Residence C to Apartment zoning (Article 51). The planning board is concerned about water and fire protection for the site, as well as questions about the conservation restriction similar to their questions about the Shawsheen site, Bradshaw said.

The board has, however, taken a position on a number of articles. They have voted to recommend disapproval of a rezoning request from John Caron of the Caron Funeral Home, North Andover, who hopes to rezone an Elm Street residential site for business, to open an Andover funeral home (Article 52).

And they voted against a proposal from the Andover Savings Bank to allow banks to do business in any industrial zone (Article 54).

The planners have voted to recommend approval of three zoning articles (46, 47 and 48) that define and regulate the use of residential homes for "home occupations."

They have also voted to recommend approval of two articles that would eliminate existing parking credits for businesses located near town parking lots, and exempt building owners from adding parking spaces when they expand their buildings (provided the expansion would not require more than six new spaces).

The board is scheduled to discuss the Knights of Columbus' Article 53, requesting rezoning of a six-acre Frontage Road parcel from Single Residence C to Industrial A, on Tuesday, March 27, Bradshaw said. Also at that meeting, they will discuss two zoning articles that would define and regulate adult entertainment establishments (Articles 66, 67).

Bradshaw said the board is also awaiting further information on a zoning article that would allow single family houses built before 1941 in Single Residence C zones to be converted for multi-family use, with a special permit from the Zoning Board of Appeals (Article 40).

New Homes Top Permit List

With spring just around the corner Andover builders have once again started pouring foundations for new homes. And February permits for new construction from the building inspector's office show new construction and additions totaling just over $1 million, down from last month's high of $1,352,187 in anticipated building value.

At the top of this month's list, were new dwelling prmits for Harold Sullivan, 7 Cherokee Circle, $120,000; Richard Orborn, 44 Morton Street, $100,000 and Vincent Doherty, $100,000, lot 11, Seten Circle.

A total of $7,879 was paid in construction fees this month at the town treasurer's office.

New dwellings: John Martellucci, lot 3 Bailey Road, $57,000; Alberay Corp., lot 1 Bruner Circle, $57,000; Yvon Cormier, lot 43 Worthen Place, $86,000; James Hsia, lot 120 Apache Way, $85,000; John Crossley, 218 Beacon Street, $67,000; Yvon Cormier, lot 59 Ratcliffe Road, $86,000; Vincent Doherty, lot 11 Seten Circle, $100,000; and Robert Crooks, lot 5 Apple Blossom Road, $57,000.

Foundation only at $4,000 each: Harold Sullivan, 7 Cherokee Circle; C.R. Traywick, Inc., lots 27, 28 and 29 and lots 31 through 38 Blackberry Lane; Wynwood Assoc., Inc. lot 45 Wyncrest Circle; Princeton Place Realty Trust, lot 14 Old School House Road and lot 10 High Plain Road; Gus Gauthier, lot 5 Jenkins Road; Belmont Development Corp., lots 6 and 13 Cricket Lane; Yvon Cormier, lots 55, 56 and 63, Radcliffe Drive.

Other structures: The New England Power Co., filed to build a steel frame, on lot 28 Webster Street with estimated value of $28,000.

Additions and alterations: B.C. and M.T. Tilghman, 4 Lovejoy Road, convert storage area, $10,000. Gerald Reynolds, 26 Wethersfield Drive, wood stove, $300; Sandra Flaig, 6 Wabanaki Way, woodburning stove, $581; Gerald Hein, 9 Old School House Road, woodburning insert, $50; Bart O'Sullivan, 15 Strawberry Hill Road, wood stove, $424; Arthur Rourke, 187 North Main Street, reroof, $2,400; Barry Jackson, 5 Pole Hill Drive, interior alterations, $10,000; Claude Adair, 208 Balmoral Street, interior alterations, $3,000; John Daher, 359 North Main Street, finish bedroom, $3,000. 11 Chestnut Street Assoc., 11 Chestnut Street, handicapped ramp, $4,400 and Leonard Seeche, 2 Stevens Street, interior alterations, $1,500.

Also filing for addition permits were Francis Paone Jr., 11 Sevilla Road, finish basement, $3,200; Tom Zappala, 35 Essex Street, repair post, $300; David Cleary, 123 North Main Street, interior alterations, $9,000; Walter Crowley, 19 Marie Drive, wood stove, $150; Brooke Properties, 20 Ballard way, kithcen alterations, $10,000; Wood Ayer Realty Corp., 15 Stevens Street, kitchen alterations, $12,000; William Walsh, 411 South Main Street, modify interior partitions, $800; Andover Hockey Shop, 2 Poor Street, install new doors, $800; Diane Abernathy, 12 Walnut Street, alterations to basement, $400; Johnathan Gilmore., 83 Elm Street, alterations to basement, $250.

Sign permits, costing $25 each, were issued to: Leo LaRochelle, 1 Elm Square; Leni Seeche, 2 Stevens Street; Robert Webster, 20 Post Office Ave.; Deborah Lane, 16 Post Office Ave.; Bayfield Co., 12 Post Office Ave. and Robert Beaton, Jr., Main and Chestnut Sts. Ernice Turgeon, took out a permit to raze a sign at 52 Brown Street.

Featuring Quaker Maid

• Free Estimates
• Decorator Design Service
Professional Installation •
Appliance Selection •

Kitchens by Rice Brothers, INC.

Specialists in Kitchen and Bath Designs

3 (Rear) Church St., Wilmington, Mass. • 658-3219

Hours: Mon. & Tues. 8-5; Wed. - Fri. 8-9; Sat. 9-4

CITY PREP
PRIVATE TUTORING
(Grades 1-12
• ENGLISH
• MATHEMATICS — All Levels
• SCIENCE — Biology — Chemistry-Physics
• TEST PREP — SAT College Entrance Exam
6 Week Course — Reasonable rates — Limited Class Size
Saturdays 9:00-12:00 — Weekdays 2:30-5:30, 7:00-9:00 P.M
The 101 Professional Building, Amesbury St., Lawrence
Tel.: 688-5364 or 475-0325 or 682-2234
(Days, Evenings, Weekends)

THE FLOOR & RUG PROFESSIONALS
We Specialize in Floor Stripping & Waxing, Rug Cleaning and Furniture Care for Homes and Businesses
FOR A FREE ESTIMATE CALL....
Yankee Home Cleaning Service
658-4084
"A Fully Insured and Bonded Service"

Andover Townsman

The Second Front Page

Need Administrative Reductions To Meet School Budget Goal

By Susan Rand

School Committee members are planning to go into town meeting with their $14,665,000 million budget, as agreed upon with town budget officials, but the five-member board won't decide for two weeks where over $80,000 in cuts in the fiscal 1985 budget will be made.

In a unanimous decision, after two hours of discussion on Tuesday night, the board directed School Superintendent Kenneth Seifert to "reorganize" four administrative areas of the budget to scale it down.

Seifert told the school board that he had examined every area of the budget and found that reductions would have to be made in administration.

"I've been through all these categories and there is only one left — administration," Seifert told the school board adding, "and from my standpoint what we are talking about is salaries."

Seifert will attempt to prepare a plan cutting administrative funds from the assistant superintendent's office, the school principals, school supervisors and Chapter 766 program administration. Another pass at the '85 budget will be made at the Tuesday, March 20, school committee meeting.

And while some administrators face possible salary cuts, Seifert won a 6% raise and praise for his work as school superintendent for what will be 15 years at the end of this school year. Committee members Chairman Richard Neal, Michael Giammusso, Robert Smith and Donald Robb voted to set Seifert's 1985 salary at $57,164. Member Susan Poore abstained on the vote.

"He has much of which to be proud," said Giammusso, "with high expectations from parents here."

Other increases in the budget agreed upon Tuesday night include funding of Chapter 766 programs which have recently lost federal funding. The committee agreed to add $98,756 to teaching salaries to cover the program.

The Chapter 766 program requires the school department to educate students with handicaps including those with learning disabilities, hearing and vision impairments, physical handicaps and retardation. A group of parents from the Andover 766 Parent Advisory Council were among the 30-plus in attendence at Tuesday's meeting. Speaking for the group, Vicky Johnston read a letter expressing concern that as Chapter 766 funds are cut services will suffer.

The committee also increased the legal budget by $5,000, to be paid to the firm retained by the school department. And they agreed to staff a peer counselor post at a cost of $20,029 and add $2,135 to the Supt. Seifert's expenses for retirement.

Reductions in the deficit were recovered by recouping $20,000 in electrical costs at the Andover High School and taking $10,000 away from program development in the teaching budget. The $30,000 in recovered funds was outlined by Seifert as part of his plan to reduce the deficit. The board still has to cut $82,689 from salaries.

Chairman Neal told the board members he was presenting final school budget figures of $11,630,107 in salaries and $3,034,893 in expenses to members of the Finance Committee. After Tuesday's meeting the salary figure was up to $11,712,796.

The finance meeting was scheduled for last night, after The Townsman's deadline. Neal added that he would explain to the budget group that the school committee is still going to change items within the budget but those changes would not effect totals, he said.

Smart Students

Two Andover High School students have been named National Merit Scholarship Finalists, and will compete for scholarships to be awarded this spring. Pictured are Kathryn Schwartz, seated, and Kim Kupa. The names of the national scholarship winners will be made public in April or early May, after the winners have received their awards.

Restaurant Awarded License As Church Withdraws Opposition

By Sue Aucelia Deacon

With the opposition of the Free Christian Church withdrawn — and with the number of parking spaces it will offer still in question — The Duck of Andover won a liquor license from the Board of Selectmen Monday night.

The board voted unanimously to grant an alcoholic beverages license to the Winchester couple who plan to open a gourmet restaurant at 18 Elm St., the current site of Lundgren's Funeral Home. That vote is contingent on the approval of the building inspector, who must determine whether the restaurant has adequate parking for its seating.

During a public hearing last week, members of the neighboring Free Church strongly opposed issuing a liquor license to the restaurant. But Monday night, Ralph Arabian, chairman of the church trustees, told the selectmen the Elm Street church decided to withdraw its opposition after meeting with Frans and Mita von Berkhout, who hope to open their restaurant this spring.

Church members have reached an agreement with the von Berkhouts, Arabian said, focusing on three major points: The Duck will not open on Sundays until afternoon, when church services have ended, restaurant patrons will be discouraged, and employees will be prohibited, from parking on church property; and if the restaurant changes hands, the liquor license will not be automatically passed on to the new owners.

"We feel he's going to have a good establishment there," Arabian said, explaining that Free Church trustees were trying to "protect the interests of the church."

Selectmen Chairman Gerald Silverman said that private agreement could not be made a provision of the liquor license, but would be included in town files with the license.

The question of parking for the proposed restaurant, however, remains unresolved. Von Berkhout told the board that he will

(Continued on Page 60)

Pack 72 Holds Annual Derby Race

Pack 72 of the Free Christian Church Cub Scouts held their annual Pinewood Derby Race Monday night. Thirty cars plus seven adult cars entered the one hour event. Cars were raced one at a time and clocked with a digital timer. The cars with the best time were picked as the winners. This was the first year the timing method was used. The winners will go on to compete against other cub pack winners from the Merrimack Valley at the Scout-O-Rama in May. The adult race was held after and produced Jackie Milovanovic, the only woman-racer, as the first place winner. Photos clockwise upper left: All eyes are on the car as it makes its way down the track; Ralph Arabian, (left) Scouting Co-ordinator, cheers for his car as the official, Tom Grogean, starts the race; Justin Milovanovic checks his car while he and Aaron Currier wait their turn; Cub Master Gary Streeter shows his unique car, designed to look like a coffin. The car has handles on the side and a cover that opens up, revealing the driver on the inside; Steve Johnson places his car with a variety of others; Jason Milovanovic does some last minute repairs; Winners of the Derby are, (L to R) Marc Elzweig, 2nd place, Graig Tetreault, 3rd place and Robert Duggan, 1st place.

Townsman Photos by Carl Russo

Andover Townsman

Opinion

MARCH 8, 1984

A Planning Dilemma

The Planning Board is faced with the responsibility of overseeing the orderly growth of Andover It is charged with insuring that the town maintains a distinctive balance of residential, commercial and industrial development in a manner which will not be detrimental to the community's character.

It is a difficult task at best and one which at times must be a frustrating one, considering the continued growth, the anticipated needs, and the time constraints placed upon planners when new proposals are presented for town meeting consideration.

A couple of decisions made this past week, indicate a continued philosophy maintained by Andover planners for many years, and one considered not completely in the best interests of the community.

In the rejection of the rezoning proposal for Elm Street, to allow for conversion of a house to a funeral home, the board more or less reaffirmed its feeling that there should be no expansion of the town's central business district.

And, in denying a bank's plan to locate a facility in the West Andover industrial park, the board reemphasized the contention that no commercial ventures should enter the industrial area.

Both matters ultimately will be up to town meeting voters to decide, but the planning board opinion and decision makes the presentation and acceptance somewhat of a dilemma for town residents.

There is serious doubt about maintaining the central business district within its present confines.

There is no room for additional business, or development of professional offices, or provision for services such as the funeral home within the allowed zoning in the downtown area.

Contention has been for some time that a serious look should be given to allowing some expansion in the fringe areas of the downtown business district in order to provide for orderly expansion.

There has been constant rejection of such thought by planners and in some cases town meeting.

There have been proposals to initiate a funeral service just off the downtown area in the past. An Andover resident attempted on several occasions to locate such a service on Main street at Locke street. The effort was constantly rejected by either the zoning board or planners.

There would seem a need for such service now, with one of the two funeral directors in the community about to retire and with that decision close the Elm Street funeral home.

It would seem then, that a proposal to locate a needed service within the same proximity of an existing similar operation would be in the interests of the community. Such action seems appropriate in view of another type service operation a short distance from the proposed site which provides a constant clogging of traffic with parked repair and tow trucks.

As for the banking operation, this too, points up a need for attention to be given to the West Andover area.

As in the case of the funeral home, this is not the first time that a West Andover proposal has been given a negative municipal response. A few years ago a bank expressed a desire to take over the Shattuck farm property, install a banking service and offices and maintain the historical character of the famed Andover farm in today's high-tech surroundings

Andover officials rejected the idea.

Again, some consideration is needed for the West Andover area, not just banking service alone, but provisions to allow a convenience store to be placed in the area for the convenience of our West Andover neighbors.

While it may be nice to continue to maintain an atmosphere of the residential community with preferential industrial and commercial development, it seems the community must also be aware of the needs of the entire community, and sometimes liberalize views.

It seems improper, after all, to become an overly-exclusive community.

Down The Years With The Townsman

75 Years Ago — March 1909

Elmer R. Thompson, the old Andover football captain and star guard, has applied for a position as body guard to President Taft. Thompson is 26 years old, weighs 250 pounds and stands over six feet tall. He is of powerful build and his Andover friends think he will make an ideal man for the position

The property known as the "Cricket field" which has for many years been the scene of varied athletic contests, was sold this week by Frank E. Gleason to the Smith and Dove Company. Just how the property is to be utilized is not known just at present.

It must be acknowledged that the Beef Problem as agitated by the Boston Post is not inclined to subside as readily as some people high in authority would wish. As we sit on the doorstep of our cow barn and view the world at large, it would seem to one who is only an average farmer that if a cow isn't fit to give milk, her flesh isn't fit to be prepared for food.

50 Years Ago — March 1934

A recount of the votes in the hard liquor referendum will be held this evening in the town clerk's office beginning at 7 o'clock. The petition asking a recount was circulated yesterday by Frederick E. Cheever, former acting postmaster, and he filed it before the closing hour last night. This is the first time in the town's history the license for hard liquor has been approved.

A margin of 98 votes gave Howell F. Shepard the victory in the annual contest for Selectman Monday, with Andrew McTernan, selectman for 15 years just failing of re-election to his sixth term. Only 59 votes kept McTernan from being re-elected assessor, Mr. Shepard being the victor

Miss Margaret Bourke-White, industrial photographer and author will give her lecture, "Eyes On Russia!" at the Meeting Room at Phillips academy this evening at 8.15. Miss Bourke-White is one of the few who have brought out of

(Continued on Page 68)

The Public Forum

Objects To Salt

To The Editor Of The TOWNSMAN:

I object to the spreading of pure salt on Andover's streets.

In the area with which I am most familiar (Spring Grove Road, Porter Road, Abbot Street) at last three times this winter a heavy application of pure salt was spread. Two of these times there wasn't even any snow, just a few small ice patches on dry streets.

Salt is lethal. It kills the trees and other vegetation. It takes years to wash out of the soil once it gets into it. It pollutes waterways. (It also dissolves cars, damages footwear, wood finishes, carpets, etc.)

A mixture of mostly sand with a little salt is used effectively in many municipalities. Until this winter, that seemed to be Andover's practice. The change to quantities of salt is appalling.

I am sending a copy of this letter to the Town Manager and Selectmen requesting them to please go back to using sand with a minimum of salt and to instruct the drivers to spread it selectively and sparingly where needed.

Margaret Pustell
85 Porter Road

Clearing A Misinterpretation

To The Editor Of The TOWNSMAN:

If I may, there are two points in last week's story about my trip to Russia which I feel might be misinterpreted by TOWNSMAN readers. I am referring to two statements I made which were quoted in the paper.

The first claimed that the Russians/Soviets don't envy us our democracy. Such a statement was an overly simplistic one for me to make. The Soviets are suspicious of our pluralistic system. Thanks to Soviet propaganda they believe that a democratic system of government breeds disorder which in turn breeds high crime rates, unemployment, inflation, etc. Surely the average Soviet citizen does desire to have the freedom to read all types of literature, to debate freely within the privacy of one's home and to travel at will throughout the U.S.S.R. and the world. Beyond this, the many brave Soviets who petition for civil rights are testimony to the fact that the lack of basic human freedoms is strongly felt in the U.S.S.R

The other point concerns the overly grave image of food shortages which I inadvertently put forth. During the winter there are shortages of vegetables, fruit and red meat. However, once the warm weather arrives, fruits and vegetables are imported into Moscow from the other republics and Russian peasant farmers sell their produce at farmers markets in the cities.

When I said that one of the most "beautiful" things about Russians is their generosity, I went on to describe how a Russian woman will bring out her "treasures" to show a guest. Such valued items might be pre-revolutionary books, paintings, samovars or foreign items, never "a bit of chocolate."

Continued On Page 42

SCHOOL LUNCH MENU

High School

Choice of the following daily:
Assortment of hot and cold sandwiches and hot and cold subs. or Full course meat and potato meal. Also self-service salad bar.

Elementaries

MONDAY: Chicken nuggets, buttered vegetable, potato puffs, catsup, ice cream, milk. or Bologna and cheese sandwich, buttered vegetable, potato puffs, catsup, ice cream, milk.

TUESDAY: Cheese pizza, carrot, celery and cheese sticks, fruit cup, milk or Beef parmegian on roll, carrot, celery and cheese sticks, potato chips, fruit cup and milk.

WEDNESDAY: Bacon, lettuce and tomato on roll with mayonnaise, buttered vegetable, corn chips, oatmeal cookie and milk. or Chicken cutlet on roll w/mayonnaise and lettuce, buttered vegetable, corn chips, oatmeal cookie and milk.

THURSDAY: Hamburger on roll, buttered vegetable, potato sticks, jello w/topping, milk. or Peanut butter and jelly sandwich, cheese chunks, buttered vegetable, potato sticks, jello w/topping, milk.

FRIDAY: Fish sandwich on roll w/tartar sauce, buttered vegetable, potato chips, fudge brownie and milk. or "Taco" (make your own) Mild taco meat filling w/shredded lettuce, tomato and cheese, buttered vegetable, fudge brownie and milk.

Junior Highs

MONDAY: Hamburger or cheeseburger on roll, buttered vegetable, potato chips, pudding w/topping and milk. or Cold cut or hot pastromi subs, buttered vegetable, potato chips, pudding w/topping and milk.

TUESDAY: Cheese pizza, carrot, celery and cheese sticks, fruit cup, milk. or Ham & cheese or beef parmegiana subs, carrot, celery and cheese sticks, corn chips, fruit cup, milk.

WEDNESDAY Pork choppet w/brown sauce, whipped potato, buttered vegetable, bread and butter, chocolate cake, milk. or Turkey or meatball subs, buttered vegetable, potato sticks, chocolate cake, milk

THURSDAY: Spaghetti w/meatsauce, tossed salad, French bread w/butter, jello w/topping, milk. or Bacon, lettuce and tomato or clam strip sub, potato chips, buttered vegetable, jello w/topping, milk.

FRIDAY: Pancakes w/maple syrup, sausage patty, applesauce, peanut butter cookie, milk. or Tuna salad or veal cutlet sub, buttered vegetable, potato sticks, peanut butter cookie and milk.

Senior Citizen

MONDAY: Baked imported ham w/fruit sauce, sweet potatoes, buttered peas, bread and butter, pudding w/topping, beverage.

TUESDAY: Roast turkey w/gravy and stuffing, mashed potatoes, buttered vegetable, cranberry sauce, bread and butter, fruit cup, beverage.

WEDNESDAY: Pork choppet w/brown sauce, whipped potatoes, sliced carrots, bread and butter, chocolate cake, beverage.

THURSDAY: Spaghetti w/meatsauce, tossed salad, French bread and butter, jello w/topping, beverage.

FRIDAY: Baked fish, French fries, buttered vegetable, catsup and tartar sauce, bread and butter, peanut butter cookie, beverage

MARV'S
Window Cleaning
Windows &
Storm Windows
Domestic Cleaning
Janotirial Service
Paint Washed
Floor Washed & Waxed
Call 682-6392

anticipation
MATERNITY BOUTIQUE
PRICES REDUCED ON WOOLEN JUMPERS, PANTS, LONG-SLEEVED SHIRTS, FLANNEL NURSING NIGHTIES & SOME SWIM SUITS.
Come in to see the new spring & summer fashions. New spring raincoats for before and after.
Rear 68 Park St., Andover • 470-2799
On Park Alley Along With Andover Antiquarian Books & Andover Gallery
10:30-5:30 Tues. thru Sat. • Park at Door

The Public Forum

(Continued from Page 43)

This would be comparable to an American proudly displaying a Hershey's Kiss to a guest. Absurd! Chocolate is plentiful, albeit quite expensive at times. What I had hoped to convey was that, if a Russian invites you to dinner, he or she will put everything in the kitchen on the table — the best piece of meat possible will be purchased and items such as chocolate or a bottle of Georgian wine, which might have been put away "for a rainy day," will be brought out.

I enjoyed the article immensely. I simply felt a responsibility towards readers of the TOWNSMAN to elucidate these points.

Kimberly A. Lilly
115 Dascomb Road

Fire Log

The following is a list of the activities of the Andover fire Department from February 29-March 5:

February 29 - Mutual Aid to Lawrence Fire Department: 33 Central St., Christ Church, accidental alarm.

March 1 - 10 Blanchard St., Donna Colite, investigation of water problem: 31 School St., Richard and Linda Durate, chimney fire; Bartlet/Whittier Streets, new Town Offices, accidental alarm.

March 2 - North Main Street, Demoulas Market, compressor fire; River Road, Koala Inn, false alarm; 3 Blanchard St., S. Loosigian, investigation of water problem; Morton Street, Town of Andover, gasoline washdown.

March 3 - 80 Carmel Road, Theodore Bell, false alarm.

March 4 - 84 Blanchard St., Brian McMahon, chimney fire

CLIP & SAVE CLIP & SAVE

Charles R. Swindoll's
Strengthening Your Grip
FILM SERIES
...essentials for living in an aimless world.

Six powerful films that speak to all Christians about: making right choices • living adventurously as the years advance • enjoying leisure without guilt • taking true godliness seriously • overcoming negative thinking • establishing a biblical attitude toward authority

Film 1 PRIORITIES: Freedom from the Tyranny of the Urgent	Film 4 GODLINESS: The Perils of Hothouse Christianity
Film 2 AGING: Refusing to Shift Your Life into Neutral	Film 5 ATTITUDES: Choosing the Food Your Spirit Eats: Mind
Film 3 LEISURE: Attention: All Workaholics and Churchaholics	Film 6 AUTHORITY: Hope for a Talk-Back Tight-Back World

A film production of WORD, INC. Educational Products Division

WORD, INC.

Come see and hear the new *Strengthening Your Grip* film series, now showing at

FREE CHRISTIAN CHURCH
[illegible] Elm Street, Andover
7:30 P.M. Sunday evenings
March 11 through April 15

Open House

"It's never too late to look at a new career" is the theme of the Malden Hospital School of Nursing Open House, to be held Tuesday, March 13, from 7 to 9 p.m., in the school auditorium at the hospital.

Reminders, Inc.
Memory not so good?
You can tell us!
Use our Reminder Service to Remember all your important dates - Birthdays, Anniversaries, etc.
Call 475-3116 or write
REMINDERS, INC., P.O. Box 3108
Andover, Mass. 01810

—ATTENTION—
We apologize that Michelle, due to the tremendous response, was unable to accommodate all of the requests for her February specials.
In appreciation, Michelle has suggested that we continue her specials through March so that she may give everyone another opportunity to take advantage of the super savings.
(See Ad Below)

Andover
Hair & Skin Care
Is pleased to announce that MICHELLE has joined our Full Service Salon

For the month of March
MICHELLE is offering
TWO FANTASTIC SPECIALS
$50 **PERM for $25**
$16 **HAIRSTYLE for $10**

2 RIVERINA RD
ANDOVER MA.
475-1639
BEHIND WOODWORTH MOTORS

JACK ANDERSON AND JOE SPEAR

WEEKLY SPECIAL

USDA's cheese plan is full of holes

By Jack Anderson and Joe Spear

WASHINGTON — Last year, the U.S. Department of Agriculture arranged for the distribution of surplus Cheddar cheese to schools, hospitals and charities. But the USDA recently halted the practice of handing out raw cheese, choosing instead to have it processed first.

What this means is that all surplus cheese in the giveaway program will now be pasteurized and blended into "American" cheese. USDA officials maintain that most people prefer this bland-tasting product to sharp Cheddar. The officials also say that processed cheese is easier to store.

But processed cheese costs an average 3 cents a pound more than unprocessed Cheddar. The difference appears to be small, but if all the available cheese were distributed in the unprocessed form, the savings could add up to $2 million a month.

The decision to terminate the distribution of raw Cheddar has also had a devastating effect on several small companies which had been hired by the government to cut up and package the cheese. At the Kickapoo Valley Cheese Co. in Sherry, Wis., 250 workers were laid off due to the loss of government contracts. Two other small plants in Wisconsin were also affected.

Larger corporations such as Kraft, Borden and Clearfield, on the other hand, are reaping some benefits from the USDA decision. They have been pasteurizing and processing the Cheddar into American cheese and will now have the entire program exclusively for themselves.

Meanwhile, 839 million pounds of Cheddar cheese are gathering mold in government warehouses. "I can see (cutting back the distribution program) if the inventory had run out," said an official of one of the affected small firms. "But if you have 800 to 900 million pounds sitting around, it's kind of hard to justify the curtailing of the program."

KEEPING IT CLEAN: Ronald Reagan's two women Cabinet secretaries will be hitting the campaign trail early and often this year. The president's strategists want to show off Health and Human Services Secretary Margaret Heckler and Transportation Secretary Elizabeth Dole. They figure that is the best way to combat the efforts of feminists who have endorsed Walter Mondale.

The Reagan-Bush campaign is being extra careful not to make the same mistake Jimmy Carter's people did in 1980. Patricia Harris, Carter's secretary of Health and Human Services, got into hot water when government auditors found that she had classified two political trips as official business. The Carter campaign had to pick up the bill for the trips.

The Republicans are not taking any chances. If a Cabinet officer makes a political appearance, however brief, the whole trip will be paid for by the re-election committee. That will be the case even if the political appearance occurs during an official trip.

PEPPER'S PLAN: No one would ever confuse Rep. Claude Pepper, D-Fla., with Scarlett O'Hara. But the 83-year-old congressman is being eagerly courted by the Democratic presidential candidates, and he is being just as coy as any Southern belle.

Pepper is a leader in the movement to secure and protect the rights of older Americans. He hopes to lead as many as 500 senior citizens to the Democratic convention as delegates, and that many silver hairs would be pure gold to any presidential hopeful.

Pepper plans to hold five senior citizens' rallies around the country this spring. The first one will be in Atlanta on March 9. The purpose of the meetings is to fire up elder Americans and get them to run for delegate slots. At the convention, they will be able to vote as a bloc on the party platform — and on the nominations.

DIPLOMATIC INTERVENTION: The U.S. ambassador to the African country of Cameroon, Myles Robert Rene, has intervened to help an animal dealer get a permit to export seven rare lowland gorillas to zoos in the United States. The ape dealer, a man named Robert Roy, puts a humanitarian touch on the proposed deal. He says the gorillas were given to him by villagers and are now too big and dangerous for him to keep but also too tame to turn loose into the jungle.

Interior Department experts have pointed out to State Department officials that Roy's asking price is about $72,000 per gorilla. The Interior experts fear that if Roy gets his permits it will encourage poachers to go after all the rare gorillas left in Africa.

EXECUTIVE MEMO: Department of Energy auditors have reviewed millions of dollars worth of contractor purchases and concluded that some of them are spending too much of the public's money for nonessential equipment. Among the questionable purchases were a $25,000 camera system to replace a Polaroid system which was working well; a mobile, backup water pump which was still in its packing crate a year after it had been bought; and a vacuum truck to combat oil spills that were eventually cleaned up by another contractor at a fraction of the cost.

— Navy officials have been advised that all correspondence appearing above Navy Secretary John Lehman's signature should be limited to a single page. His memoranda will be kept to a single paragraph. The reason, according to Navy officials: Recipients of Lehman's missives are "too busy to be bogged down with details."

Copyright, 1984, United Feature Syndicate, Inc.

Photo Exhibit

A month-long exhibition of the works of internationally acclaimed photographer Yousuf Karsh will be held at Northern Essex Community College, under the co-sponsorship of the NECC Foundation and the college.

The exhibition, entitled "Karsh," will be held April 2-29 in the Learning Resource Center, located in the college's library. It will include more than 50 examples of Karsh's photographs, and represents years of private collecting by a great Karsh admirer, who is also a benefactor of Northern Essex Community College.

The exhibition hours are: Monday through Thursday, 7:30 a.m. to 9:30 p.m.; Friday, 7:30 a.m. to 5 p.m.; and 2 to 5 p.m. on Saturday and Sunday.

Kitchen Design

David A. Clement, designer

A kitchen floor must endure more wear and tear and get dirtier than most other surfaces in the home. Resilient flooring is a good choice for this reason. Water and grit cannot penetrate it. It mops up easily, absorbs kitchen clatter and comes in a wide variety of colors, patterns and textures. The "cool resilient" flooring also offers a sound muffling quality that makes it popular with families. Linoleum floors combine the durability and versatility of vinyl with the comfort of carpeting. Another floor choice for the kitchen is enamel painted flooring which can be applied over nearly any material. First a liquid is spread over the old surface then vinyl tiles are rolled in. When dry, the surface is impervious to stains, moisture and abrasion.

The kitchen is truly the family room. It is a place where the family gathers and talks, is nourished and cheered at the opening and closing of more than a hundred times a day. They also for gave it all the practical requirements needed to make it a comfortable place for all. Working with a skilled kitchen designer, you can have a beautiful kitchen with functional features. So make the most of your kitchen and what is most important to your family. Kitchen work can be demanding because it coordinates your family's daily routine with the getting in food. We know we can do a great job for you. Call 372-1444. Mon.-Thurs. 9-5:30, Fri. 9-8, Sat. till 5, eves by appointment.

HANDY HINT:

Do not overlook carpeting as a viable choice for kitchen flooring.

Windsor Kitchens

RESTORATION WORK
Authentic — Interior & Exterior
PERIOD REMODELING
Performed by Expert Craftsmen
ADDITION WORK
from Foundation to Roof Caps
Licensed & Fully Insured
STEVE MORENCY • 689-9655

Yes, you can afford Merry Maids

Regular Services

- Vacuum carpets
- Clean light fixtures
- Dust and polish furniture, ledges and sills
- Scrub and wax hard surface floors
- Complete bathroom cleanup — disinfect and deodorize

Pleasant & Dependable.
Satisfaction guaranteed.
Bonded and insured.
Free Estimates.
Franchises coast to coast.

merry® maids, inc.
Call 475-7563

ANNOUNCING
In preparation for its
GRAND OPENING - March 17th
The Children's Exchange
is now paying CASH for quality used children's clothing (cribs, high chairs, strollers, infant and car seats, playpens, etc.)

The Children's Exchange
Quality used children's clothing & equipment

Call today for an appointment
686-5671 or 682-3244
57 Water St., North Andover

Andover Townsman

Sporting Life

MARCH 8, 1984

Hoop Clinic

Hundreds of youngsters attended the Andover High School Varsity Basketball Team Hoop Clinic conducted by Coach Tom Ryser last Saturday. The instructional clinic was held at the high school gym with Coach Ryser, Asst. Coach George Sullivan and the varsity players demostrating various skills, techniques and fundamentals of the game. Photos clockwise from upper left: Coach Ryser shows a defensive move with the help of Junior Dan Carigan; Twelve-year-old Bridget Murphy of Brook Street, takes some outside shots; Bert Ouellette of Elm Court and his son, Matt, 11, watch the varsity players in action.

Townsman Photos By Carl Russo.

Jana Caldwell

Has Sucessful Ski Season

Jana Caldwell, 18, has had a successful ski racing season.

Her current national standings are second for her age in the country for both slalom and giant slalom. She was named to the Vermont Alpine Racing Association team on the basis of these standings. She was also named to the Eastern Alpine team on the basis of a series of races which were held in the east early in the season.

She stands first in the Chocolate Tobler Series, winning three races out of four starts. She won the Vermont State title in both downhill and giant slalom a few weeks ago. She stands in 11th place in the country in the North American Trophy series, which are the premier race series in this country, one step below World Cup.

Caldwell recently attended the Senior Nationals where she skiied with such Olympic winners as Debbie Armstrong and Christin Cooper.

She is taking a post graduate course at Stratton Mountain School in Stratton, VT

High School Tournament To Start March 19

The Lawrence Jewish Community Center will hold their annual Girls' and Boys' High School Tournament beginning March 19. Each team may carry no more than three varsity players. For information, contact Joe McColley, 57 Florence Avenue, Lawrence, or the Lawrence Jewish Community Center, 580 Haverhill St., Lawrence.

Piccadilly Pub & Restaurant

For instance . . .

Famous Pub Potato Skins
Oozing with melted cheeses

Huge Lobster Salad Roll
with the meat of two full lobsters

Plus "Pic' of the Day" Specials

60 Main Street (Rte. 28), North Reading
11:30 a.m.-1:00 a.m. 664-2311

— MARCH SPECIAL —

FRIGIDAIRE RANGE

WHITE ONLY
REG: 529.00
RSE-367D
UNBEATABLE AT $449.00

~ FEATURES ~
★ ELECTRI-CLEAN OVEN
★ BLACK GLASS STYLING
★ COOKMASTER OVEN CONTROLS
★ EASY-TO-REMOVE SURFACE UNITS
★ LIFT-UP COOKTOP/SPILL SAVER DESIGN
★ DIGITAL CLOCK

★★ ALL FRIGIDAIRE RANGES ON SALE
PRICED FROM $309.00

DALRYMPLE OIL CO. INC.
683-2455
111 May Street, Lawrence

John ANTON'S
ANTON'S CLEANERS OF ANDOVER

PUT THE FRESHNESS OF SPRING INTO YOUR SUITS

Bring them to us for the assured freshness of our Sanitone drycleaning.

We do more than simply filter our drycleaning fluid. For absolute purity we distill it, vaporizing the fluid to remove all impurities. Clean fluid [illegible]

It's part of the Sanitone difference, just one of the reasons why our Sanitone drycleaning is recommended by leading clothiers and fashion [illegible]

Sanitone
Certified Master Drycleaner

357 NO. MAIN ST.
SHAWSHEEN VILLAGE
ANDOVER
475-0627

WINTHROP AVE.
NORTH ANDOVER MALL
NORTH ANDOVER
687-9432

Andover Wrestlers Win Titles

Two Andover students at Governor Dummer Academy recently won two individual wrestling championships at the Graves-Kelsey tournament held last weekend in Providence.

Brian O'Dell and Gerald Tallman, co-captains of the GDA team and both seniors, had to overcome the odds to take the titles.

Tallman had to defeat the only two opponents who had handed him setbacks in the regular season to capture the title in the 121 pound class. He won his final bout of the tournament with a hard-fought 4-2 decision to take the crown.

O'Dell, wrestling at 167, also had to defeat an opponent that had handed him his only loss of the season, and did so to advance to the finals. O'Dell faced Brook's football standout Matt Rorke in the finals and defeated him 5-1.

Andrew Webber of Antrim, N.H., GDA junior, also won the championship in his weight class, 110 pounds.

The Governor Dummer team placed sixth out of 17 teams entered.

This was the first year any school had three individual champions.

Last year O'Dell placed third in his class and Tallman fourth.

O'Dell is the son of Mr. and Mrs. Edward T. O'Dell, Jr. and Tallman is the son of Dr. and Mrs. Carter Tallman.

THE NEW DELUXE SCHWINN XR-8 EXERCISER

New Shipment — Still at 1983 Prices

$249.95

RENT IT! TRY IT! THE RENTAL HELPS YOU BUY IT!

Your Best Buy Consumer Report

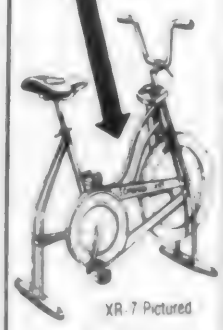

XR-7 Pictured

It's true! You can enjoy all the benefits of the Schwinn XR-8 professional Exerciser in the convenience of your own home for up to 30 days. Then you have the option to buy the nationally acclaimed Exerciser with your rental applied in full to the purchase price — or return it.

Act now — exercisers available on this rent-buy plan are limited.

RobyMeier

56 Berkeley St. (cor. Jackson)
Lawrence, MA 686-4743
Mon. & Thurs. 9:30-5:30; Wed. Closed
Tues. & Fri. 9:30-8:00; Sat. 10-5:00

REMODELING Headquarters

SUPER PRICES

SIZES	#2 & BTR. K-DRY WESTERN SPRUCE	#2 & BTR. WESTERN HEMLOCK
2 x 6's	.36	.33 LIN. FT.
2 x 8's	.52	.45 LIN. FT.
2 x 10's	.65	.60 LIN. FT.

INSULATE NOW! Get the jump on high energy costs!

4'x8'x3/8" Tapered Edge GYPSUM WALLBOARD

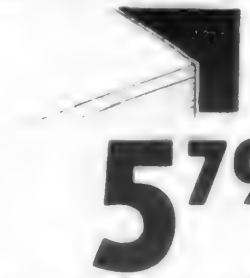

5.79

- ½" Gypsum 5.99
- Joint Compound 8.99

3½" KRAFT FACED R-11	6" FOIL FACED R-19	6" KRAFT FACED R-19	6" UNFACED R-19
15" wide, 88 sq. ft. 70'66' long $13.29	15" wide, 49 sq. ft., 39' long $13.99	15" wide, 49 sq. ft., 39' long $12.69	15" wide, 49 sq. ft. 39' long $12.44
23" wide, 135 sq. ft. 70'6" long $19.99	23" wide, 75 sq. ft., 39' long $22.44	23" wide, 75 sq. ft 39' long $18.99	

13.88 KYANIZE LATEX SEMIGLOSS ENAMAL

10.88 KYANIZE LATEX INTERIOR FLAT

10.88 KYANIZE INTERIOR CEILING WHITE

SUPER SPECIAL
Spray Magic Enamel Paint

99¢ CAN

Large 12.5 Oz. Can
19 COLORS!
(Limit 3 Cans Per Customer)

2 x 4's 8 FT.

Kiln-Dried No. 2 & Btr. P.A.D. $1.48 Ea.

1948 READING LUMBER 36 Years Of Service NORTH READING 1984

1" X 12" "Standard" PINE 45¢ Lin. Ft.

Serving The Needs Of The Andover Area Homeowners Since 1948

Information 664-5757

True Value HARDWARE STORES

RLC

HSF

READING LUMBER COMPANY

110 Main St., No. Reading

Open: Mon.-Fri., 8-6; Sat. 8-5

PeeWee's Win Andover Cup

The Andover PeeWee A's won the annual Andover Cup Tournament at Phillips Academy The field consisted of four strong teams. Andover Brunswick, Maine, Concord, N.H., and North Andover. These teams put on a fast-paced exciting show for the many spectators.

The opening round pitted Andover against North Andover (last year's finalists) and Brunswick against Concord. Andover came out strong and shut out North Andover 5-0. Led by goaltenders Mike Murname and Tim Lane and a hat trick by Duke McNamara, the A's took control. Halfway through the first period Matt Pothier streaked down right wing and deked by the North Andover defensemen. Cutting across the middle, he fed McNamara who wasted no time in putting the puck in the top left corner. Later, after continued pressure and strong play at the points by Todd Roycroft and Chip Stella, Stella set up McNamara in front for his second goal. The second period saw three more Andover goals. After a scramble behind the net, McNamara "walked" out in front for his hat trick. Later, with Andover short two men, Pothier beat both North Andover defensemen for a shorthanded goal. And, finally, McNamara returned a favor by setting up streaking defenseman Stella for a goal.

Andover's defense, John Gilmartin, Glen Driscoll, Roycroft and Stella, did an outstanding job. Andover skated four lines that exerted constant pressure: Derek Camarota, Glen Farnam and Eddie Chaisson; Matt Pothier, Dave Sopp and Duke McNamara; Randy Moreau, Gary Bleszinski and Tim Sullivan; and Jim Morris, Bryan Smith and Joe Iarobino.

Brunswick and Concord battled to a 3-3 regulation tie. After two hectic and frenzied sudden death periods, the score remained 3-3. Concord set up a Concord-Andover final by scoring in the overtime shootout

The final was what hockey is all about, skating and excitement. In an earlier meeting Concord had won 6-1, so the PeeWees had something to prove Andover and Concord traded goals throughout the game. The goaltending at both ends was outstanding. Both Mike Murname and Tim Lane made some spectacular saves. At the eight-minute mark of the first period, on a power play, David Sopp won a faceoff in the Concord zone and Matt Pothier blasted the puck into the net. Concord tied it up early in the second period. Sopp put Andover back into lead by streaking down the right side and around the defenseman and finding the top far corner. Concord, unfortunately, tied it again one minute later. The score was 2-2 at the end of the second period.

The third period was filled with end-to-end, close-checking hockey. Defensemen John Gilmartin, Chip Stella, Glen Driscoll and Todd Roycroft played exceptional, moving the puck quickly out of the zone. About halfway through the period Glenn Farnham made one of his rushes the length of the ice. Breaking in alone, he froze the goaltender and fed a trailing Eddie Chaisson, who made no mistake in putting it home. Concord pressed and pressed, finally paying off with just over three minutes left, again tied. With seven seconds left, the faceoff in the Concord zone and the Duke McNamara, David Sopp and Matt Pothier line on. Sopp got the faceoff over to Pothier who took a shot off the goalie's pad. After a wild scramble in front, he dug the puck out from under the pad and passed it to Sopp who banged home the game-winner. The clock showed three seconds left.

Andover Hockey Association

Andover 4 - Stoneham 2

Andover remained undefeated in Danvers League action this season with a tough 4-2 win over Stoneham on February 23. Although they defeated Stoneham in each of their five meetings this season, none of the victories cam easily.

The first period was scoreless with excellent up-and-down action. Brian Novelline made several goods saves in the early going to keep Andover in the game. Once things settled down, Andover's defense began to dominate, both in their own zone and the offensive zone with excellent point play. Todd Allard, Jonathan Shine and Brian Lane repeatedly broke up Stoneham passes and clearing attempts to keep the game scoreless.

John Melillo scored the only goal of the second period to give Andover a 1-0 lead. The score came on a backhander off the rebound of Peter Arthur's hard shot from the slot

The third period was more wide open the the previous two, with each team generating several excellent scoring chances. After Stoneham tied things up at 1-1 four minutes into the period, Andover scored less than a minute later to regain the lead. Melillo scored after some excellent work in from Mekillo. Michael DiStefano, Kevin Smith and Sean Darwin combined for the fourth and final goal, scored by Darwin off a pass from behind the net by DiStefano

Andover 5 - Reading 3

Andover 45th win of the season came on Thursday, March 1, against Reading. The victory strengthened Andover's hold on first place in the league's division 1

Andover built a 3-1 lead in the first period before Stoneham scored. Their goals came on unassisted efforts by Michael DiStefano and Sean Darwin and on a nice wrist shot by John Melillo off a Brian Lane pass. Reading scored late in the period from a scramble in front after Andover goalie Brian Novelline had made a series of excellent saves

The second period was scoreless despite some excellent playmaking by Kevin Smith, Chris Pothier and Colin Nix. Reading's offense was very well contained by Andover's defensemen. Jonathan Shine, Todd Allard and Peter Arthur each turned in their usual solid efforts in front of their goalie

After Reading closed the gap to 3-2 early in the third period, Lane's rush and goal regained a two-goal lead, only to see Reading score again to make it 4-3 with less than four minutes remaining. Andover dominated the last few minutes though with Melillo's second goal, this one off a set up pass from Michael DiStefano one second before the final buzzer

Never iron a stained garment. Heat from the iron will set the stain

To Present Concert At Church

The Andover Baptist Church will present a concert of Christian music at 7 p.m. on March 11. The program will feature Keith Roberts and Wesley Shattuck on guitar, Robin Abbott at the piano and Nish Dagley electronic organ.

There is no charge The public is invited.

MacLellan Oil Co.
DEPEND ON US!
10¢ per gal. Discount
If Paid Within 10 days of Delivery.
150 gal. min.
• Automatic Delivery
• Full Service and Installation Dept.
You Don't Sacrifice Service to SAVE
MACLELLAN OIL CO.
1187 Main St., Tewksbury
Andover 475-4511
Tewksbury 851-6111

MARY KARL DANCE BAND
7 p.m. — 11 p.m.
SATURDAY EVENINGS
In The
GARDEN COURT RESTAURANT
Dinner — Dancing
For Reservations Call 475-5400
Without Dinner $6 Entertainment Fee
FAMILY AFFAIR
Friday Evenings
7 p.m. - 11 p.m.
In the
GARDEN COURT RESTAURANT
SPECIAL WEEKEND ACCOMMODATIONS AVAILABLE
Enjoy a good old fashion restful weekend with us... Pack your tennis racquet, swimsuit or enjoy our health club. Or just curl up with that novel you've been waiting to read. And relax.
And join us for Brunchday on Sundays!
10:00 am - 2:00 pm
Adults $11.95 Children $6.95
Sheraton-Rolling Green Inn & Conference Center
SHERATON HOTELS & INNS WORLDWIDE
I-93 AT LOWELL STREET
ANDOVER, MASSACHUSETTS 01810

ANDOVER CHIMNEYS
Roofing and Chimney Services
NEW ROOFS and ROOFING REPAIRS
CHIMNEY...
Cleaning • Repairing • Rebuilding
Siliconing • Painting • and
Cap Installation FULLY INSURED
FREE ESTIMATES - FIND US FAST IN THE YELLOW PAGES
475-7561 Anytime

Lift Her Spirits!
When you reach for the phone to send her flowers, try something new and send her a bottle of her favorite wine or liqueur instead—
Custom gift packaging and delivery
PETTORUTO'S PACKAGE STORE, Inc.
Lawrence
682-9043

St. Robert's Clinches Gold Title

By Rick Harrison

Unbeaten St. Robert's B officially clinched the 1983-84 Andover Church Basketball League Intermediate Gold Division championship last week, trimming intra-church rival St. Robert's A 43-27 to break West Parish's four-year stranglehold on the title.

The victory gave SRB a two-game edge over second-place St. Augustine's A with just one game remaining.

In other action, St. Augustine's A belted West Parish 49-23 and St. Robert's C registered its second straight five-point triumph (30-25) over South A.

John Russell of St. Augustine's closed the gap in the race for division individual scoring honors, as he had exactly 100 points and leader Paul DeMarco of St. Robert's B boasted 110 entering the final round.

The ACBL Intermediate Gold Division will hold its annual foul shooting contest next Monday, March 12, from 7:15 p.m. to 8 p.m. at the West Junior High gym.

Engraved trophies will be awarded to the top two finishers.

St. Robert's B, 43-27

St. Robert's A hung tough aganst the champs as St. Robert's B led 10-6 after one quarter, 22-16 at halftime and 28-19 after three periods.

All 10 players on the SRB roster contributed to the balanced attack, led by game-high marksman James Spinelli with 11 points. He netted six of those in the fourth stanza when SRB pulled away wituh a 15-8 run.

James Murphy chipped in 6 points, Paul DeMarco and Jeff Brodie added 5 apiece, Jerome Guerard 4, Brendan McGrail and Brad Reghitto 3 each, Mike Faraci 2, Mike Smith 2, and Steve Spinelli 2.

The St. Robert's A attack was almost as diversified with points tossed through by Mark Selvitelli, Brett Hammond, Todd Musterait, Matt Jacques, Paul Salafia, Mike Talty and Ryan Beal.

St. Augustine's A, 49-23

St. Augustine's A (7-2) was also clicking on all cylinders as nine players contributed to the offense.

The winners led 9-4, 22-9 and 32-11 at the first three quarter breaks with West Parish unable to get untracked.

John Russell was game-high sharpshooter with 14 points. Erik Guzowski added 9, Pete Caruso 7, Scott Lanouette and Mike LeBreck 6 each, Jeff Hurley 2, Sean Ryan 2, Steffan Tomlinson 2 and Jose Guerra a free throw.

Pat Kelley and John Glynn were the big guns for West Parish with 8 and 7 points, respectively, while other fieldgoals were added by Chris Kew, Keith Abernathy, Chris Lane and Stefan Kelly.

St. Robert's C, 30-25

St. Robert's C continued its excellent late-season play, improving its record to 4-5 and taking over third place with a 30-25 conquest of South A.

South A, once again playing without high scorer Chris Eggert, was clinging to an 18-17 lead after three quarters before Jeff Landry of SRC took matters into his own hands.

Landry pocketed 11 of his game-high 15 points in the fourth period, igniting St. Robert's C on a game-winning 13-7 run.

Patrick Hayes chipped in 6 points, Matt Perry and Dan Fay 4 each and Dave Carriere swished one foul shot for SRC.

Mike Hein, Tim Martin and Jason Blandini also played well.

Jim Hendry paced the South A charge with 6 points, A.J. Boutin bagged 5, Dan Ferris and Scott Clementi 4 each, Doug Howes 3 and Dana Orlando 3.

Chris Parker added a strong defensive effort for South.

Paula says:

SPEND A FEW MINUTES WITH ME AND YOU'LL SPEND A LOT LESS

March Is Aquamarine

Make this a March she'll never forget! Surprise Her with this genuine Aquamarine surrounded by a Galaxie of Sparkling Diamonds.
A ring she is sure to cherish for a lifetime.

RETAIL PRICE $249.00
SAVE $100.00
$149

Royal Jewelers

Valspar

Springtime Sale

- NEUTRALS
- EARTHTONES
- OFF WHITES
- LIGHT PASTELS
- SUNNY COLORS
- RESTFUL COLORS
- FROSTY TINTS
- NATURALS

SAVE UP TO $6.00 GREAT WALL PAINTS

NOW THRU MARCH 24

Our Best Acrylic Latex Semi-Gloss
- Warranted to be Scrubbable
- One Coat Coverage
- Stain Resistant. Spots Remove Easily
- 30 Popular Colors

$12.99
Reg. $18.99 gal.

Our Best Acrylic Latex Wall Paint
- One Coat Coverage
- Washable. Easy Spot Removal
- Fade, Stain Resistant
- 30 Popular Colors

$9.99
Reg. $14.99 gal.

5% Credit For Cash On Your Next Cash Purchase

Mon. - Thurs. 7:30-5:00; Sat. 7:30-4:00

JACKSON LUMBER 686-4141
215 Market Street Lawrence, Mass.

Tokina
Nikon We take the world's greatest pictures.
PENTAX
HASSELBLAD
SOLIGOR MAKES THE DIFFERENCE

Inventory Reduction
SALE
March 16 - 21

ANDOVER PHOTO
2 Elm Sq., Andover, MA 01810
(617) 475-1452

West Parish Nears Senior Crown

By Rick Harrison

West Parish moved within one victory of clinching its second straight Senior Division (13-15 years) championship after defeating Ballardvale United 44-26, while Temple Emanuel kept its title hopes alive with a hard-fought 43-41 victory over St. Robert's B, highlighting last week's Andover Church Basketball League action at the Doherty Junior High gym.

South Church continuted its resurgence, trimming St. Robert's A 47-27 for its third victory in the last four outings.

West Parish remains undefeated at 8-0 while Temple improved to 7-1, and those two teams were scheduled to do battle earlier this week in the final round of regular season games.

The dividion's individal scoring championship will also be up for grabs in that contest, the top three marksmen being Eric Shenker (Temple), Stu Leinson (Temple) and Larry Aiello (West Parish)

Shenker has 140 points, Leinson 133 and Aiello 131, while fourth place is held by Gary Marotta of SRB with 104 points.

The ACBL Senior Division will hold its annual foul shooting contest on Monday, March 12, from 8 p.m. to 9 p.m. at the West Junior High gym. Engraved trophies will be awarded to the top two finishers.

West Parish, 44-26

After both teams suffered through a cold-shooting second quarter, West Parish turned a 16-5 halftime lead into a 39-16 third-period avdvantage with a 23-11 run keyed by its full-court zone pressure.

Larry Aiello pocketed 8 points and Mike DiMeo 7 to spark the explosive third stanze for West Parish.

Ballardvale, which gve WP one of its toughest games the first time around, came back with a nice little fourth quarter performance of its own led by Brian Worcester's five points.

Aiello led eight West Parish players into the scoring column with a game-high 16 points, while DiMeo contributed 9 and Scott Kelly 7

Ted Andry and Chris Poor netted 3 points each, while Craig Costanzo, Leo Gravell and Matt Fardy added 2 points apiece.

Dave Curtis, Jamie Carew and Matt Burke were aggressive under the boards and Kurt Nickerson contributed a fine all-around effort

Brian Worcester paced the Ballardvale offense with 13 points, 11 of them in the second half, while Andy Cornell tossed in 4 points.

Scott Jangro and Devon Arsenault fired through 3 points each, Dave Gardner had a first-period basket. Other solid performances came from Dave Rehe, Bobby Nutter, Mike Mooney and Bartley Parker

Temple Emanuel, 43-41

It wasn't easy, but Temple Emanuel followed some fourth-quarter heroics by Stu Leinson to a tough 43-41 triumph over upset-minded St Robert's B (3-5).

Leinson scored nine of Temple's 11 fourth-period points, as the winners snapped a 32-32 deadlock

SRB, with Gary Marotta (26 points) providing all the offense, inched ahead 8-6 in the first quarter

Shenker (9) and Leinson (7) combined for 16 second-stanza points as Temple took a 28-22 halftime advantage, but eight more from Marotta enabled SRB to pull even after three

The Marotta twins, Gary and Cliff, pooled talents with Jim Davis, Mark O'Sullivan and Mike French to give Temple fits in the first and third quarters. They employed a triangle-and-two defense, with the two guards covering Shenker and Leinson man-to-man, and it was effective.

Leinson shook free in the fourth period, howwever, and tnat was the difference.

Leinson finished with 18 points, Shenker added 14, Geoff Bolan 6, Eric Bucholz 3, including a key last-period bucket, and Mickey Shallop 2.

Gary Marotta was game-high for St. Robert's B with 26 points, Cliff Marotta notched 10, Steve DeVoir 3 and Davis and O'Sullivan converted single foul shots

SRB held a slim 18-17 edge in fieldgoals, but Temple outpointed St. Robert's 9-5 from the free throw stripe.

South, 47-27

South Church (3-4) employed a balanced attack to sink St. Robert's A, as 10 different players scored for the victors who held leads of 14-8, 20-14 and 34-23 at the first three quarter breaks.

Rob Hendry and Scot Brink paced the diversified attack with 8 points apiece, while Greg Widmyer and Dave Wade hooped six points each.

A.J. Boucher pumped through 5 points, Jamie Clark swished four free throws and John Daly delivered two fourth-quarter buckets

Chipping in single fieldgoals for South were Becky Ellis, Leo Sorrie and Bill Korohmas

Prolific Billy Dutton was game-high marksman with 14 points for St. Robert's A, while Tom Sheehan hooped 7 points, Eric Green 4 and Brad Wright 2.

Matt Jarek, Bruce Taylor and Bill Martin also played well for SRA.

A reminder to all senior players that the foul shooting contest is next Monday, March 12, from 8 p.m. to 9 p m. at West Junior High

Senior Division Standings

	W-L-PF-PA
West Parish	8-0-388-216
Temple Emanuel	7-1-339-258
Ballardvale United	4-4-250-278
South Church	3-4-243-223
St Robert's B	3-5-258-294
St. Augustine	2-5-237-269
St. Robert's A	0-8-202-377

Scoring Leaders

	FG-FT-Pts.
Eric Shenker, TE	61-18-140
Stu Leinson, TE	49-35-133
Larry Aiello, WP	56-19-131
Gary Marotta, SRB	46-12-104
Chris Poor, WP	32-11- 75
Billy Dutton, SRA	30-13- 73
Cliff Marotta, SRB	31- 7 69
Scott Jangro, BU	24-11- 59

Skaters Win Medals

The Wilmington Figure Skating Club had six girls enter the Yarmouth Open skating competition during the weekend of February 11 and 12 at the Cape Cod Coliseum in Yarmouth. The competition was sanctioned by the United States Figure Skating Association.

Representing the Wilmington club were Lindsay McCracken, Allison Newton and Julie Palmquist, all of Andover, Mari Fukuda of Tewksbury and Amanda Farkas and Andrea Marion, both of Wilmington.

McCracken won a gold medal when she placed first in Compulsory Figures in the juvenile level. Newton placed second in Compulsory Figures in the pre-juvenile level, bringing home a silver medal. Palmquist and Farkas placed second in freestyle in the preliminary level.

On Dean's List

Colby-Sawyer College sophomore Carla R. Byers was named to the dean's list at the New London, N. H. college. Byers is an American studies major. She is the daughter of Carl and Marjorie Byers, Kathleen Drive.

Worth Looking into.....

The Quality Eyewear Selection and The Professional Service You Receive at....

Andover Optical

Eyewear Specialists
36 Main St.
Andover, Ma. 01810

Tel: 475-6084

John A. Simko
Registered Optician

CLOCKS
LARGE DISCOUNTS
on
Grandfather, Mantle & Wall Chime Clocks
Two Beautiful Show Rooms
Expert Watch & Clock Repair
Hampshire Clock
20 Hampshire St., Methuen
(Jct. of Rt. 113 & Rt. 28, Gount Sq.)
681-0898
OPEN FRIDAY TILL 7 P.M.

CHIROPRACTIC
a means to health

Dr. Thomas F. Killeen, D.C.
Dr. Warren A. Maddox, Jr., B.S.D.C.

PRACTICE OF CHIROPRACTIC
Limited to Musculoskeletal and Neuromuscular Pain Syndromes

Chiropractic care is covered by Worker's Compensation, Medicare and most insurance plans. This office has ongoing scoliosis screening (spinal curvature) — appointments can be made for the 1st and 3rd Saturdays of the month.

Killeen Chiropractic Offices
73A Winthrop Ave., Lawrene, MA 685-1566

GRAND OPENING
Celebration!

Prime Rib Dinner Special
$2.00 OFF!

We're celebrating the Grand Opening of a spectacular new restaurant in The Keslie Company family of fine restaurants... Oliver's in Merrimack, NH! You're invited to join us in the celebration with special savings here at Oliver's in Lowell on our famous Prime Rib Dinner!
$8.99 Sunday-Friday

Oliver's
RESTAURANT
(Lowell National Historic Park)
CORNER MERRIMACK AND DUTTON STS.
LOWELL MA. 459-3755

Junior Division Action Resumes

St. Robert's C and St. Augustine's A continued to win as play resumed last week n the Andover Church Basketball League Junior Division, following the school vacation.

St. Robert's C upended South Church 21-14, while St. Augustine's A toppled Temple Emanuel 18-4.

The results left unbeaten SRC at 9-0, one game ahead of runner-up St. Augustine's A (8-1) with just two games left in the regular season

Because of tie-breaker provisions, St. Robert's C, who handed SAA their only loss early in the season, needs to win one of its final two games to clinch the division title.

In other action, St. Augustine's D trimmed St. Robert's A 14-8. St. Augustine's A scored a dramatic 15-13 come-from-behind victory over St. Augustine's C. St. Robert's D eked out a 10-8 win over Christ Church and Ballardvale United stopped St. Robert's B 21-6.

St. Robert's C, 21-14

Wayne Mattola and Matt Reghitto combined talents for 18 points to provide the impetus for St Robert's C triumph over South Church

SRC led 6-4, 14-6 and 17-10 at the first three checkpoints.

Mattola finished with 10 points. Reghitto followed with 8. Chris Shea had 2 and Keith Selvitelli converted a third-quarter free throw.

Gus Quattlebaum paced the South attack with 8 points and single baskets were netted by Scott Eggert, Matt Lounsbury and A.J. Rimas.

St. Augustine's A, 18-4

St. Augustine's A bolted to a 11-1 first-quarter lead and then, despite an improved defensive effort by Temple Emanuel, coasted home the rest of the way.

John Shea led SAA with 8 points, Chris Zappala chipped in 4. Richard Radulski 3, Anthony Russo 2, Jamev Lionette had a free throw while Kevin Sharkey played well

Adam Goddess tossed in a bucket for TE while Brant Firestone converted two foul shots

Jeff Uchin, David Bromberg, Kevin Weiner and Andrew Leinson were other stalwarts for Temple Emanuel

St. Augustine's D, 14

St. Augustine's D earned this decision by racing to a 4-1 first-quarter lead, increasing it to 6-1 a halftime and then exchanging points with St. Robert's A over the final two periods

Matt Marvin and Peter Cookson shared scoring honors for St. A's with 6 points apiece. Shane McMaster added 2, while Andrew Paradis, Mike Wise and Patricia Lopez also played well

Ian Timmons topped the answering fire with 5 points. John Camillus flipped in two free throws and Brian Workman had one charity

John Spignesi, Chris Sintros and Dan Burm added strong defensive games

St. Augustine's B, 15-13

St. Augustine's C (5-4) behind 3-2 at halftime, outscored St. Augustine's B 10-0 in the third quarter to take what appeared to be a comfortable 12-3 lead into the final period

But a diversified fourth-period attack, led by Todd Green, enabled the B-team to outscore the C-squad 12-1 enroute to the come-back triumph.

Green paced the offense with 9 points, including eight in the fourth quarter, while Mike Torrisi, Bobby Lee and John Gabriel netted fieldgoals.

Chris Lembo led the way for SAC with 9 points, while Shad Flaig and Dan Hinchey tossed in single baskets

Steve Flaig, Brian Croteau and Sean Gauthier also played well for the C-team.

St. Robert's D, 10-8

Chris Dziadosz netted a fieldgoal with nine seconds left in the game, snapping an 8-8 tie and carrying St. Robert's D to its minor upset over Christ Church

CC enjoyed an 8-6 advantage after the third period, but a fourth-quarter bucket by Jeremy McSorley deadlocked the score.

Dziadosz was the game-high scorer with 8 points McSorley added 2 while Kevin Nazzaro contributed a fine defensive performance.

Kerry Hagerty and Ryan Hanson shared scoring honors for Christ Church with four markers apiece.

Ballardvale United, 21-6

Ballardvale United (6-3) gained its fifth win in a row by overpowering St. Robert's B

They led 6-0 after one quarter, 10-4 at halftime and 19-4 after three periods

Rejji Hayes led four BU players in scoring with a game-high 11 points, Paul Bernardin added 6, T.J. Weston 2 and Matt Brodsky 2

Wendy Darling and Colin Arsenault were stalwarts for Ballardvale

Adam Ferry hooped 4 points for SRB. Mike Lombard chipped in 2, while Jennifer Merenda, Greg Poor and Keith Martin also played well

On Dean's List

Walter E. Rogers, 93 Spring Grove Road, Andover, was named to the Dean's List for his senior year at Boston University having completed degree requirements in December

The Choice Is Yours ...
Get a Free Snow Thrower Attachment or Lawn Mower Attachment with the purchase of any Bolens Garden Tractor.

Depending on size, some Snow Throwers and Lawn Mowers worth up to $960

RobyMeier
56 Berkeley St.
Lawrence, 686-4743
Hours: Mon. & Thurs. 8:30-5:30; Wed. Closed; Tues. & Fri. 8:30-8; Sat. 'til 5:00

Bolens
Dependability to Eliminate the Hard Work From Yard Work

NORMAN NEWMAN'S FURNITURE
"NO FRILLS" DISCOUNT FURNITURE WAREHOUSE

I SELL FAMOUS NAME BRAND QUALITY FURNITURE FOR LESS MONEY THAN ANYONE ELSE IN NEW ENGLAND. I HAVE A HUGE 45,000 SQ. FT. FORMER DEPT. STORE BUILDING ON 4 FLOORS SMACK IN THE MIDDLE OF DOWNTOWN HAVERHILL. I HAVE OVER 150 LIVING ROOMS ON DISPLAY, 35 BEDROOMS, 40 DINING ROOMS, 100 RECLINERS AND 300 MATTRESSES IN STOCK. I HAVE BEEN ATTRACTING CUSTOMERS FROM 50 MILES AROUND BY STRICTLY WORD OF MOUTH ADVERTISING. ASK AROUND YOUR HOME OR YOUR FRIENDS AT WORK. SOMEONE WILL TELL YOU ABOUT MY STORE. MY COMPETITORS HATE ME, AND MY CUSTOMERS LOVE ME. PLEASE DO NOT COME HERE FIRST .. SHOP 4 OR 5 OTHER FURNITURE STORES FIRST. NOTE THEIR PRICES AND QUALITY AND BRANDS CAREFULLY, THEN COME SEE ME, AND BE READY TO BE AMAZED MY VALUE, MY QUALITY, MY PRICES, MY SELECTION, CANNOT BE BEAT!

NORMAN NEWMAN'S DISCOUNT FURNITURE WAREHOUSE
38-40 MERRIMACK ST., HAVERHILL, MASS. (Former Parker-Brand Dept. Store Bldg.)
Open 9:30 to 5:30 Daily; Friday Nite 'til 9; Closed All Day Wed. : 372-1261 or 373-0212

GRAND OPENING
Another
King's Subs
11 BARTLETT ST., ANDOVER
ACROSS FROM THE OLD HEARTLAND WAREHOUSE PARKING LOT
OVER 45 DIFFERENT SUBS
Homemade PIZZA
Full line of SEAFOOD
SALAD
and
CHICKEN
SHISH KABOB
Buy any 3 Pizzas get 1 cheese FREE

Y Swimmers Take District

The men of the Andover-North Andover YMCA swim team swept over the Eastern Mass. District Championships like a tidal wave, capturng four district titles and three division championships

In Class A Gregg Morava won the 100 yard backstroke and was second in the 200 yard freestyle while teammate Aaron Thompson captured the 50 free in a new district record and placed second in the 100 yard butterfly

Morava and Thompson teamed with Eric Bebchick and Tom Jurgen to win the 400 yard freestyle relay.

The medley relay team of Peter Abdinoor, tenth in the 100 free, Doug Wayland, ninth in the 100 yard breaststroke, Ted Crane and Scott Bates placed seventh as Andover captured both the district and division titles

In Class B David Flanders won the 50 yard freestyle and was fourth in the 100 butterfly and Bill Watt won the 100 yard backstroke and was eighth in the 100 free They teamed with Brian Cronin, second in the 100 yard breaststroke and eighth in the 50 free, and Matt Carrigan, ninth in the 100 butterfly, to win the medley relay

The free relay missed first place by two-tenths of a second. On the team were Tom Graham, second in the 100 free, third in the 200 yard I.M.; Sean McCarthy, tenth in the I.M., 12th in the butterfly, Josh Siegel, fourth in the 500 free, seventh in the 200 free, and Adam Siegel, fifth in the 100 yard breaststroke and sixth in the I.M.

J.B. Burgess was third in the diving competition and Pat Robb was 12th in the 200 yard freestyle as ANA was undefeated on the season and took both the district and division championships.

The medley relay team of Marc Murphy, Matt MacVicar, Chris Hart and John Driscoll took first place in Class C. Murphy was eighth in the 50 yard backstroke and 11th in the 50 yard breaststroke, MacVicar won the diving competition and was third in the 50 yard breaststroke, Hart was third in the 50 yard butterfly and eighth in the 100 free and Driscoll was third in the 200 free and ninth in the 50 free.

The freestyle relay of Brian DiBartolomeo, Dan Lennon, Vinnie Bates and Matt Pezzarossi was fourth.

DiBartolomeo was fourth in the I.M. and 12th in the backstroke, Lennon as second in diving and 11th in the backstroke, Bates was 11th in the 200 free and Pezzarossi was tenth in the 200 free and 11th in the butterfly as Andover won the district championship

In Class D the medley relay of Sean Herlihy, Michael Sullivan, Paul Mitchell and Kevin Driscoll captured the gold. Herlihy was fifth in backstroke and ninth in the I.M., Sullivan won the 50 yard breaststroke and was second in the I.M., Mitchell was tenth in the I.M. and Driscoll finished fifth in the 50 free and sixth in the 100 free

The freestyle relay was victorious with Matt Jennings, fourth in the I.M. and backstroke, Dan Carrigan, fourth in the 100 free and sixth in the 50 yard breaststroke, Craig DerAnanian, ninth in the 50 free, and Brad Cronin, 12th in the 50 yard breaststroke. Andover finished the season undefeated and is district and division champions

In Class E Andre Koerckel was a double winner, taking the 100 I.M. and 50 free

Reed Newland was fourth in the 25 yard freestyle and ninth in the 25 yard breaststroke, Johnny Dwight was fifth in the 25 yard butterfly and eighth in the 25 back and Darrin Kimball finished 11th in the butterfly

The medley relay team of John Cavanaugh, John Newland, Danny Galaburda and Adam Schoen placed sixth as Andover finished fourth overall in the district championships.

Team members are in training for the New England Regional championships in Providence, R.I., March 17 and 18.

Luncheon

The Bon Secours Hospital Auxiliary will host a St. Patrick's Day luncheon on Saturday, March 10, at noon. A social hour will be followed by dinner. Chris Devlin and the Sinn Feiners will present a program of Irish music to include ballads. Reservations may be made through the auxiliary gift shop at Bon Secours Hospital.

VIDEO
REVOLUTION, INC.
OVER 500 MOVIES IN STOCK
Current hits plus a very large selection of older movies — Errol Flynn, Bogart, Shirley Temple, Marilyn Monroe, John Wayne, etc., etc.
Our rental rates are the lowest and our rental period is the longest.
RENT A VCR FOR 3 NIGHTS - ONLY $19.95 INCLUDING 2 MOVIES
BASF T120 Tape $6.99
We Honor Video Passports
2 STEVENS STREET, ANDOVER
Cor of No Main Opp. McDonalds
Hours: Mon.-Sat. 10 A.M.-9 P.M. Sun., Noon-5 P.M.
470-3010

AYBL Intermediates

Harvard 38 - Tufts 32

Harvard defeated Tufts 38-32 in a close, hard-fought contest. Matt Perry led all scorers with 17. Mark Angelos had 8, Jonathan Lewis 7, Tyler Vanabonker 5 and Matt Daniels 1.

Dennis Grogan led Tufts' with 10 points. John Bishop and Andrew Bedel added 7. Steve Mollineaux had 5 and Sanjim Sheel 3. Grogan played a strong rebounding game and Bishop played strong defense

Holy Cross 24 - Tufts 21

Holy Cross defeated Tufts 24-21 in a close game decided at the last minute Kurt Brucato led the victors with 14 points, Jeff Manning added 6, Mark Chantland 3 and Barry Feingold 1.

John Bishop led Tufts with 8 points, Hunter Lochmann added 6, Steve Mollineaux had 4, Andrew Bedel 2 and Sanjiv Sheel 1. Bishop, Lochmann and Bedel played strong defensive games

Accepted

Deborah A. Harmoning, 28 Brown St., has been accepted at Colby-Sawyer College, New London, N. H. Harmoning will major in sports science. She is the daughter of H. David and Ellen Harmoning.

Golfers Invade Bermuda

The Spring leg of the 1984 Carisbrooke Open was held last week at Bermuda's Riddell's Bay Golf and Country Club. Most prominent participants included Peter Infantine, Fred Rossbach, Bob McIntyre, Collie Campbell and Boots Bowman.

Susan Infantine and Ellie Rossbach were flawless in the Scotch Foursome at the Port Royal links while Eileen Bowman, Ann Campbell and Betty McIntyre were awesome in the final round at Triminghams.

Tournament Chairman McIntyre presented prizes and custom-designed medals

NEED DECORATING HELP
but think you can't afford it?
Now you can!
Working with your room dimensions, needs, and color preferences our design staff will create a complete room decorating plan for $25.00
• A Custom Designed Floor Plan
• Color and Fabric Samples
• Suggestions on accessories, lighting, and window, wall and floor treatments
• Plus helpful hints, ideas, and shopping tips to give your room "pizazz" on a limited budget
Call ROOMS TO GO at
682-2098

STOP
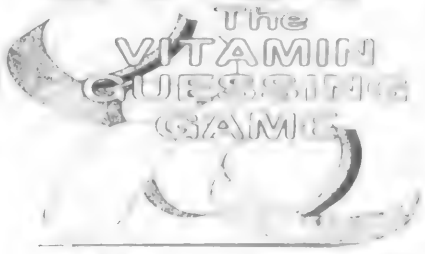

TAKE the NUTRIENT DEFICIENCY TEST
WHICH SUGGESTS:
What vitamins and minerals you need.
Who to combine foods properly.
How much protein you require.
Enzymes for proper digestion.
Nutritional Alternative
893-0369
SALEM New Hampshire

DEDUCTIONS
You want to see as many of them as possible on your 1983 tax returns. But you have a feeling you may have missed some
Perhaps we can help. We're specialists when it comes to helping people maximize their tax refunds
Call us today. We'll send you a free tax organizer kit with no obligation
And if the thought of finding more deductions interests you, remember this — if it's there we'll help you find it
MACDONALD, LEVINE, SAVY & WILLNER
CERTIFIED PUBLIC ACCOUNTANTS
55 DEVONSHIRE STREET
BOSTON, MASSACHUSETTS

Nicole Vadeboncoeur

Tyler Vadeboncoeur

Brother, Sister On Ski Team

Nicole and Tyler Vadeboncoeur, children of Bob and Fran Vadeboncoeur, 27 Dascomb Road, at a combination of two ski meets at Canon Mountain and Attitash Mountain, qualified for the New Hampshire State Ski Team.

As a result of her high place finish, Nicole, 13, an eighth grader at West Junior High, automaticlly qualified to compete in the Eastern Junior Olympics.

Tyler is involved in a three-day Junior Olympic Qualifier meet at Killington Mountain, Vt. As a result of his first day racing in a slalom event, he also qualified for the Junior Olympics to be held at Canon Mountain the weekend of March 17.

At a recent slalom meet at Gunstack Mountain, sponsored by the Austrian Sport Shop, both youngsters placed second in their age divisions.

Last Saturday, Nicole placed third in her division in the Carroll Reed Classic Slalom race at Cranmore Mountain.

Both have been members of the Wildcat Mountain Ski Team since 1980. Their father is a certified ski instructor and has taught at Wildcat Mountain for 21 years.

UF Provides Y Scholarships

The Andover-North Andover Y.M.C.A. has generated enough income to become self-sufficient. This accomplishment is due to $14,000 expended on energy conservation measures by the United Fund, an increased membership, dedicated volunteers and excellent management.

The United Fund Budget Committee, however was still concerned about members of the communities that might not be able to afford the regular fees for Y.M.C.A. programs. As a solution to this they have allocated $11,000 for new scholarships, over and above the amount expended annually for this project, for elderly and young persons who would otherwise be unable to take part in Y.M.C.A. activities.

In the history of the United Fund, 17 agencies have secured enough income to become self sufficient.

On Honor Roll

Two Andover students have been named to the President's Honor Roll for outstanding academic achievement at Wentworth Institute of Technology for the first semester.

Named were: Bruce Barnhill, 28 Wolcott Ave., majoring in building construction engineering technology and Kevin Hoyt, 70 Carmel Road, concentrating in mechanical design technology.

Church Supper

A Ham and Bean Supper will be held Saturday, March 10, the First United Methodist Church, Lowell and Pelham Streets, Methuen, from 4:30 p.m. to 6:30 p.m. Tickets will be available at the door.

R. H. HENDERSON 475-6966
CARPENTRY AND
HOME IMPROVEMENTS

Kitchens - complete or partial
cabinets, countertops, alterations
for new appliances.

Basements/family rooms/paneling
storage

Call for ideas and costs

COMMERCIAL RESIDENTIAL

ANDOVER
House of Carpets
Inc.

Indoor — Outdoor Carpets
Broadloom - Orientals - Braided

Hooked Rugs &
Room Size Remnants

FREE ESTIMATES NO OBLIGATION

SOLARIAN NO WAX FLOORS
WALL TO WALL RUG CLEANING
and
INSTALLATION SERVICE

475-2911

HOURS: Mon., Tues. & Wed. 9-5:30
Thurs. & Fri. 9-9; Sat. 9-5
SHAWSHEEN PLAZA, ANDOVER

Why pay
$50.
to belong to a Video Club?
OURS IS ALWAYS FREE!!
STOP BY
THE VIDEO STOP
TODAY AND GET YOUR
FREE
1 YEAR VIDEO
CLUB
MEMBERSHIP!
Monday & Tuesday SPECIAL
Rent 2 Movies for the Price of ONE!
Plenty of FREE parking!
New Tapes arriving weekly!
470-3050
THE VIDEO STOP
Hollywood's Video Library
66 MAIN STREET, ANDOVER, MASS
Room 13 above Colpitt's Travel & Barcelos Super Market. HOURS Mon–Thurs 10 to 7
Friday 10–8, Saturday 10–4, Sunday 1–5

MARCH 17, 1984!
Beginning at 7 p.m.
CELEBRATE ST. PATRICK'S DAY at
NORTHMEADOW...

ENTERTAINMENT
• Irish Dancers
• Irish Music

DINNER SELECTION
(Choose one)
• Boiled Dinner
• Corned Beef & Cabbage
with parsely potatoes, buttered carrots, and cranberry shrub.
Above served with Rolls, Butter, Coffee or Tea

DESSERT
• Homemade Apple Pie
with cheddar cheese

BEVERAGES
• Pitcher of Green Beer
• Peppermint Schnaps

ALL FOR ONLY
$12.95

NORTHMEADOW
20 Carter St.
Tewksbury, MA 01886

For Reservations
call Pat Nameth
851-3901 ext. 20

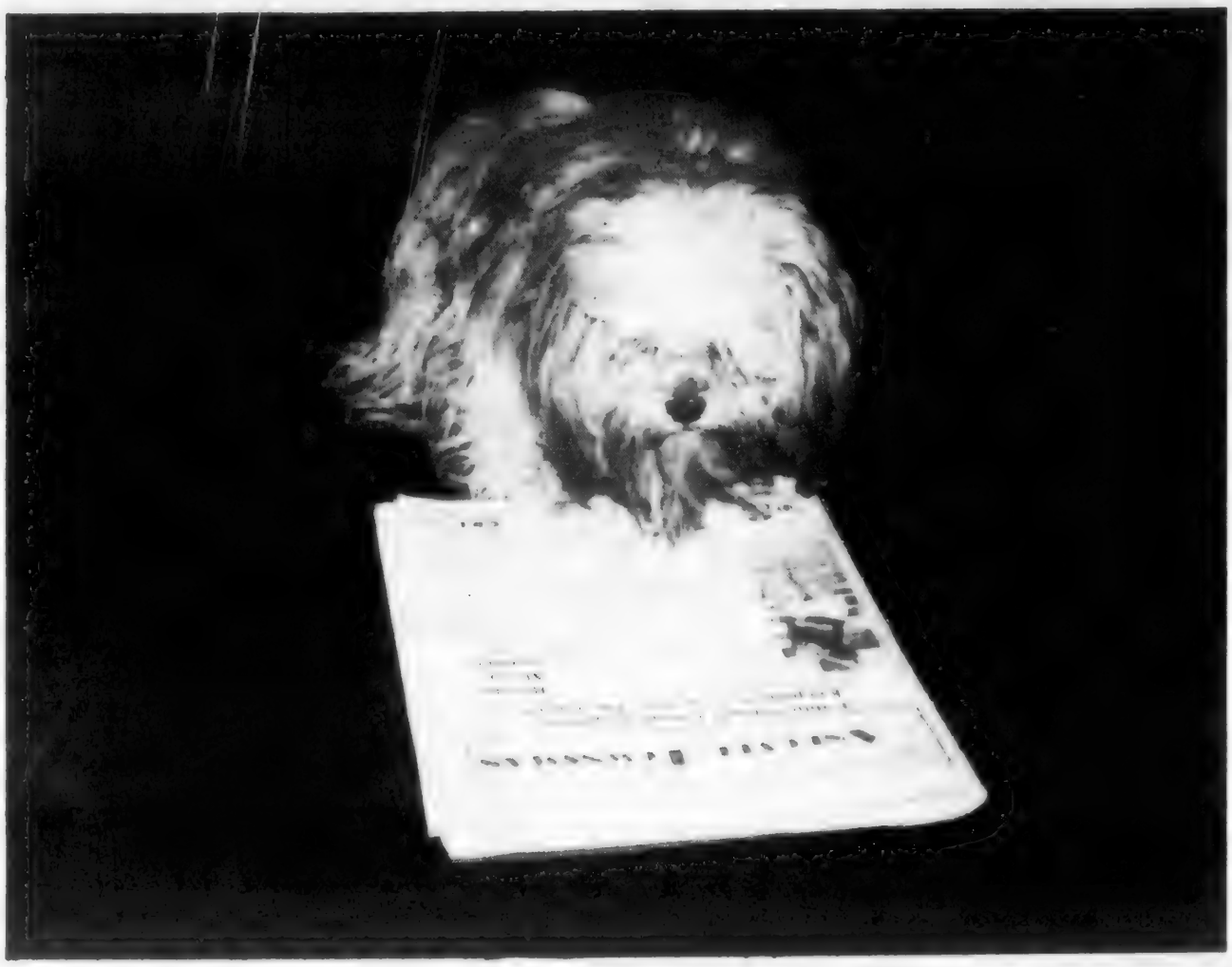

Doggone it, it's not Thursday without the TOWNSMAN!

Subscribe now to the most appealing, doggone weekly newspaper ANYWHERE!

The TOWNSMAN has been home delivered by mail and carrier to almost everyone in the Andovers since 1887. If you're not enjoying the convenience of home delivery, call 475-1943 or return the subscription form below. You will begin receiving the TOWNSMAN immediately for just 28¢ weekly, one year; 24¢ weekly, two years.

The ANDOVER TOWNSMAN
P.O. Box. A-T
Andover, Massachusetts 01810

PLEASE MAIL THE TOWNSMAN WEEKLY TO:

Name .....
Address .....
City or Town ..... Zip .....

1 YEAR SUBSCRIPTION $15.00 Within Greater Lawrence
2 YEARS $25 SAVE $5
(Outside Greater Lawrence 1 yr. $20.00)

☐ Check enclosed ☐ Bill me

Blue Division Winds Down

By She Livermore

The Intermediate Blue Division of the Church Basketball League completed its 1984 schedule last week with Temple Emanuel capturing the coveted title with a perfect 9-0 record. the leagus is sponsoring a foul shooting contest on Monday, March 12, from 6:16 p.m. to 7:15 p.m. at the West Junior High gymnasium. Trophies will be awarded to the top two scorers

Temple Emanuel 39

St. Augustine's D 25

Temple rushed out to a 12-3 lead at the end of the first quarter and increased it to 21-9 at the halfway mark

Temple continued their domination in the third quarter, outscoring the competition 8-4.

St. Augustine's came alive in the final quarter and tested Temple with a 12-10 scoring punch, but it was too late and Temple's unblemished record for the season remained intact as they won 39-25.

David Jaye was high scorer for Temple with 11 points Scott Goddess and Mark Leinson contributed 8 apiece. Robi Labell added 6. Steve Gack chipped in 4 and Jay Weiner tossed in a single bucket

Sean Gill led St. Augustine's with 11 points, John Bishop contributed 9, seven of them in the final quarter come-back attempt. Jim Landry and Brendon Sharkey added 2 points apiece and Kevin Murphy completed a free throw

Christ Church 31 - St. Robert's E 28

St. Robert's jumped out t a 13-9 lead in the first quarter, but Christ Church outscored them 7-3 in the second, to tie it up

Both teams matched other 5-5 in the third and final quarters to make it a 26-26 split score, necessitating overtime play

Chirst Church outscored St. Robert's 5-2 in the overtime period to win the hard-fought 31-38 victory

Ken Gable was high scorer for Christ Church with 9 points. Davey Ahouse a close second with 8 (both players contributed two points apiece in the overtime dramatics). David Hughes and Steve Molli neaux each chipped in 4 points and Matt Grant Mike Hagerty and Bobby Nash tossed in single buckets.

Jeff Foley paced St. Robert's with 10 points Andrew Bedell contributed 7. Dan French added 5 and Mike Kelley, Eric Cincotta and Chris Jarek chipped in 2 points apice

St. Robert's F 33 - Ballardvale 11

St. Robert's led 10-0 at the end of the first quarter. Ballardvale outscored them 7-6 in the second to narrow the gap

St. Robert's erupted with a 10-2 scoring punch in the third quarter and outscored Ballardvale 7-2 in the finale to win a decisive 33-11 victory

Mark Green was high scorer for the victors with 14 points, 10 of them his team's total in the first quarter, Kevin Murphy and Bill Tobin contributed 5 apiece, Mark Schwetz added 4, Peter Van Olinda and Mike Ferrantino tossed in a bucket apiece and Ryan Cassily took advantage of a charity shot.

Alan Hanley led Ballardvale with five points and Dan Mooney, Dan Ely and Tim Fox chipped in single baskets

South B 24 - St. Augustine's C 22

St. Augustine's jumped to a 9-2 lead and matched South's four points in the second quarter to lead 13-6 at the halfway mark.

St. Augustine's C continued their domination in the third quarter, outscoring South 9-6, however, in a great comeback effort in the finale South tossed in 12 unanswered points to win a close 24-22 victory

Billy Bachelder was high scorer for "never say die" South with 10 points. Brian Boucher contributed 6. Dave Corbett added 4 and Chad Livingston and Ryan LeGrow tossed in single buckets.

David Blank paced St. Augustine's with 11 points Mike D'Angelo came a close second with 9 and Ty Fortuna added [illegible] single bucket

St. Augustine's B 24 - St. Robert's D 14

St. Augustine's held a 6-4 edge at the end of the first quarter St Robert's outscored them 4-2 in the second to tie it up at the halfway mark

St. Augustine's went ahead 14-12 at the end of the third and erupted with a 10-2 scoring punch in the final quarter to win a 24-14 victory.

Paul Lembo was high scorer for the victors with 10 points, Brian Rittershaus and Frank Morey contributed 4 apiece and Peter Reming, James LaCreta and Paul Vale added single buckets.

Reed Newton and Paul Filosi shared scoring honors for St Robert's with four points each and Pete Caramanis, Mike Pettouto and Adam Ruma tossed in single buckets.

On Dean's List

[illegible] B. Wamuck was recently named to the dean's list at the University of North Carolina at Greensboro for the first semester. A theatre arts major, Wamuck is the son of Edward and Nana Wamuck [illegible] Kathleen Drive.

Students To Jump Rope For Heart

National Physical Education and Sport Week, March 1-7, is an observance which proclaims the benefits of physical activity and encourages support of physical education programs in the schools

The physical education department at West Elementary School in Andover will commemorate the week with a Jump Rope for Heart event. Fourth, fifth and six grade students will jump rope on Friday, March 9, from 7:30 a.m to 8:30 a.m. to benefit the research, education and community programs of the Heart Association. This event also provides students with the opportunity to demonstrate the effectiveness of rope jumping as a cardiovascular fitness exercise which help keep their hearts healthy. Approximately 150 students will participate

DAN'S AUTO BODY
Danny Thomas, Prop.
BROKEN AUTO GLASS?
We're Just Down The Road!
WE HAVE THE NEW KIND OF CASH REBATE... It's Called $25.00 IN YOUR HAND The Same Day!
664-8534
209 Main St., North Reading

the Howe agency INSURANCE
• AUTO
• LIFE
• HOME
• BUSINESS
YOUR Independent Insurance AGENT
PROFESSIONAL INSURANCE AGENTS OF NEW ENGLAND
4 PUNCHARD AVE. ANDOVER
475-0400

SAAB
Perfectly At Home In The Workaday World
CENTRAL SAAB
(formerly Gene's Garage) Over 20 YEARS SAAB Sales and Service
265 Lowell Street, Lawrence — 682-7047
Hours: Mon. and Fri. 'til 5 P.M.—Tues., Wed., Thurs. 'til 8:30; Sat. 'til Noon
Daily Rentals $9.95 — The SAAB STORE OF COURSE

WINDSOR CANADIAN
750 ml.
$4.99
Lowest price in town

GIBLEYS VODKA
1.75 lt
with $1.50 rebate
$7.49

MICHELOB
$10.99 case
loose + deposit

ALMADEN & INGLENOOK
3 lt
$5.99

McCRACKEN'S LIQUORS
Plenty of parking-Easy In Easy out
Showsheen Village, Andover
Intersection Rte. 28 & 133

Indoor Booters Stand 6-0-4

By She Livermore

Andover's entry in the Boys High School Indoor Soccer League won two easy points on February 18 when a team representing St. John's failed to show. A team representing Masconomet experienced the same problem and the two teams scrimmaged, with Andover prevailing 7-5. On February 25, Andover played the Cougars from Austin Prep and overwhelmed them 12-1. Last weekend the team played a strong contingent from Chelmsford and beat them 3-0. Their record is now 6-0-4.

Masco had a full complement of players on hand whereas Andover had to play with only nine. Chris DiClemente scored Andover's first goal in the opening minutes. Hai Dang made it 2-0 when he scored on a pass from Paul Hevehan. Masco tied it up and added two more giving them a 4-2 lead at the halfway mark

Early in the second half Nick Bates narrowed Mascos lead when he scored unassisted. Within minutes David Keene scored on a pass from Barry Tucker to tie it up 4-4. Masco kicked in another and Andover again tied it up when Brian Sheehy scored direct from the left side of the net. Hevehan scored the game winner and, with time running out, Sheehy added an insurance goal, again from the left side, to give Andover a 7-5 victory.

The Cougars were no match for a full complement of Andover boys who scored in the opening seconds (DiClemente on a pass from Zack Apgar.) DiClemente made it 2-0 with the assist going to Scott Wilkins. Apgar upped the lead on a pass from Keene and then Tucker scored unassisted from the right. At this point, Wilkins thought he would test Andover's defense and denied the shutout by scoring one for the opposition. Tucker made it 5-1, again from the right side of the net, and then scored a hat trick off a pass from Wilkins. Andover led 6-1 at the half.

Andover continued their domination in the second half with Apgar scoring a hat trick, one goal on a pass from Sheehy, Tucker adding two to give him a total of five for the day with assists from Bates and DiClemente, and Hevehan and Keene rounding out the final score of 12-1.

Last weekend Andover had to work very hard to beat a Chelmsford entry who never gave up and made it difficult for the competition to penetrate their defense. Goalkeeper Sheehy was challenged repeated, but turned back all shots in one of his finest efforts this season. Midway through the first half Hevehan carried the ball down and then passed it to Apgar who, unable to get a clear shot, passed it back to Gage Perry who made a fne shot to give Andover a 1-0 lead. Andover subsequently missed a penalty shot and then saw a great breakaway effort by Apgar denied (penetration of goalie's crease). John Drake scored on a direct kick which sailed in over the startled goalie's head shortly before the half ended.

In the second half Andover's defense again and again turned back efforts by Chelmsford to penetrate their area for a good shot. When they began taking long shots, Sheehy was always ready. Towards the end of the game, Apgar scored on a nice backward pass from Tucker and Andover won 3-0.

On Honor Roll

Several Andover students have been named to the second quarter honor roll at Austin Prep, Reading.

Attaining first honors as a senior was Richard Conron.

Second honors were attained by: Christopher Cipro, Michael Corcoran and Kurt Smith, seniors; Barry Brussard, Michael DelTrecco, Barry Enos and James Lombardo, Jr., juniors; John Hurtado and Michael Moynihan, sophomores; Paul Desruisseau and Christopher Drozdick, freshmen.

Saturday Shoot-A-Thon Site Is Changed

The site of the Andover High basketball team's "Shoot-A-Thon" this Saturday has been changed from the high school gym to the West Junior High gym.

Everything else remains the same, including the time which will be 9 a.m. to 1 p.m.

Varsity, JV and freshman players will participate in the fundraiser, whose proceeds will be used to help defray costs of the basketball program (banquets, etc.)

Each boy or girl who signed up was given a sponsor sheet and asked to obtain pledges.

The youngsters will shoot 100 free throws apiece, with a chart kept on how many they make.

The sponsors, who have pledged an amount of money for each foul shot made, will pay according to their shooter's success.

All participants are asked to be at the West Junior High gym between 9 a.m. and 1 p.m.

RENT A 1984 CHEVETTE
Any Time Fri. to 8:30 A.M. Monday
$49.95/150 Miles Free!
mr. rent-a-car mr. lease-a-car
608 So. Union St., Lawrence
(617) 682-4111
Free Pickup and Delivery

AUTO & HOMEOWNERS INSURANCE

ROBERT H. PANGIONE FRANCIS J. MacDONALD
MacDONALD & PANGIONE
INSURANCE AGENCY Inc.
104 Main St., North Andover — 686-3816
One of the finest Insurance Agencies ANYWHERE, Serving All the Communities of the Merrimack Valley.
Please investigate our excellent prices on Home Insurance, by phone or in person.

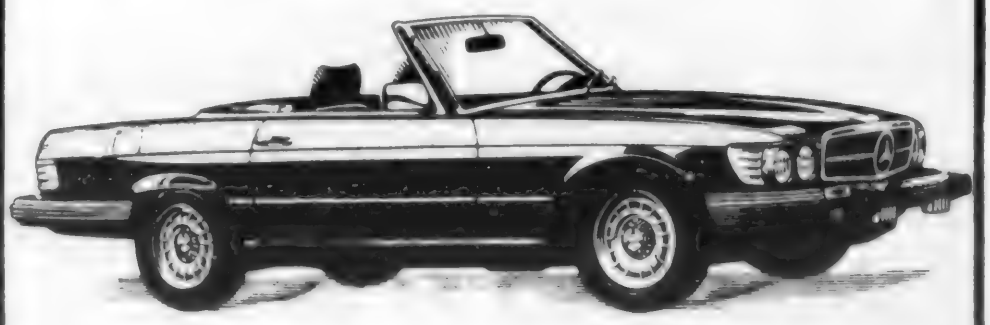
A Touch of Class ...
1981 Mercedes-Benz 300 SD Light Blue
1982 Mercedes-Benz 300 SD Silver Blue
1980 Mercedes-Benz 300 SD Silver Blue
1979 Mercedes-Benz 450 SL Ivory
1983 Mercedes-Benz 300 SD Silver
1981 Mercedes-Benz 300 SD Brown
1981 Mercedes-Benz 300 SD Blue Green
1978 Mercedes-Benz 300 SD Orient Red
The Largest EXCLUSIVE Mercedes-Benz Dealer North of Boston
SMITH MOTOR SALES INC.
455-461 RIVER ST., HAVERHILL
372-2552 OUR 55th YEAR 372-1242

Intermediate Girls' Basketball

By Kim Kupa

In the last games of the season for six of the eight Intermediate Girls' Church League Basketball teams, St. Augustine's B handled Christ Church in a 11-4 upset, St. Augustine's C nipped St. Robert's A in overtime 10-9 and St. Robert's C nudged past St. Robert's B 25-21.

A foul shooting contest will be held Friday, March 9, at the West Elementary School gym from 6:30 p.m. to 7:30 p.m. Engraved trophies will be awarded to the top two scorers. After the contest, Ballardvale United and St. Augustine's A will battle it out for first place in the final championship game.

St. Augustine's B, 11-4

The victors notched all of their points in the two middle periods, securing a commanding nine-point lead by the fourth quarter. Neither team scored in the first stanza, but Erin McCloskey, Maura Everett and Elizabeth Davies exploded in the second quarter netting a bucket each for St. Augustine's. McCloskey's hot shooting contributed three more points in the third quarter and Everett sank a basket propelling St. Augustine's to an 11-2 advantage.

Beth Robinson reeled off the Christ Church third quarter basket and Leslie Wilkinson cut the deficit by two points in the final period.

McCloskey topped the balance with 4 points, Everett was close behind with 4 and Davies completed the offense with 2.

Defensive St. Augustine's leaders were Bridget Murphy, Mary Ellen Lopez, Candis Royal, Katie Wise, Julie Veilleux and Kathy Daly

Wilkinson and Robinson delivered the pair of baskets for Christ Church. The defensive counter-attack as powered by Keri Lynch, Liz Hanson, Becky Robinson, Regan Jones, Lisa Allen, Heather Reghitto and Meg Hoyt

(Continued on Page 58)

Mint Medals Sale

The United States Mint will have a special "reduction sale" of a large number of its national and historic bronze medals currently in the Mint's inventory.

The use of national medals by the United States Government began as early as the Revolutionary War when medals were authorized to be made and presented to outstanding military heroes. Bronze copies of these medals were first made available to the public in the 1860s. Many of the medals going on sale have been in the Mint's inventory for years and the Mint wants to reduce this inventory

All medals in this special offering will be sold at discounts of approximately 20 percent off their current over-the-counter prices. The medals are being sold on an "as is" basis and some may be slightly tarnished with age. Since the number of medals for each subject varies, orders will be filled by the date of postmark through September 30 For informatin and copies of the medals discount list and order form, write United States Mint (Medals), P.O. Box 500, Philadelphia, PA 19105.

JAMES M. BATTEN, ASA, BSA
TAX CONSULTANT

• Federal Income Tax
• State Income Tax
• Business Taxes
• Corporate Taxes
• Gift Taxes
• Qualified & Non Qualified Deferred Comp Programs

Your Federal and State Income Taxes prepared by an experienced practicing tax accountant with full knowledge of the new 1983 tax law changes as they apply to you. I will meet with you in your home at your convenience.

Please Call 475-8755 or 664-6601 Any Time

ANDOVER HOMEOWNERS
"Effective March 1st"
LET US HELP YOU SAVE MONEY ON YOUR INSURANCE
Homeowners Form 3 "ALL RISK" Basis, 90% Replacement Cost on Dwelling. Subject to $250.00 Detuctible. Rate includes $300,000 Personal Liability & Extended Theft Endorsement. Also, NON SMOKER Credit. Smoke detector & Alarm credits are available to lower premiums even further

Limit:	$75,000	$100,000	$125,000	$150,000
Blt. Since 1979	$254	$360	$463	$574
Blt. Since 1955:	$290	$413	$537	$660

CALL US TODAY
APPLEBY & WYMAN INSURANCE
Established 1903
451 Andover Street, Rte. 114, North Andover, MA.
685-1151

DON'T READ THIS AD!

IF YOU DON'T WANT "THE" VALUE OF THE DECADE. The circumstance — the best sales period in 34 years and 118 re-conditioned automobiles that must go prior to a move to our new location — and of course — a thank you sale. During our sale, March 2nd-March 10th, all cars will offer the following.

Respectfully
Thomas S. Barenboim
President

FREE AAA MEMBERSHIP
FREE 5 MONTH/ 5,000 MILE WARRANTY
ALL PRICES MARKED ON WINDSHIELDS AT LOW, LOW UNBELIEVABLE VALUES
DON'T MISS OUT ON THESE VALUES FROM A FAMILY TRADITION FOR 3 GENERATIONS

Clark Chrysler Plymouth
273 South Union St., Lawrence 688-6053
OPEN MON.-FRI. 9 A.M. to 9 P.M. SATURDAYS 9 A.M. to 3 P.M.

EXECUTIVE TRANSPORT SERVICE
Personalized Transportation to Logan Airport
Competitive Rates
For Appointment Call
475-6470
After 6 P.M.

Intermediate

(Continued from Page 57)

St. Augustine's C, 10-9

St. Augustine's C and St. Robert's A traded baskets throughout the game, each railying for the advantage that wasn't there. The game-long deadlock was snapped in overtime as Kelley Hajj fired through a basket to gain a slim one-point margin for St. Augustine's C.

Each team kept the other scoreless in the initial quarters, but were tied at the half 4-4 with baskets from Kara Slavin and Dawn Bernard for St. Robert's and a bucket each from Hajj and Jennifer Scarpone for St. Augustine's.

Slavin wished two points in the third quarter and Hajj hit a basket to keep the score tied. Scarpone dunked a fieldgoal in the final quarter and Slavin hit another bucket as well as a charity toss in overtime.

Hajj and Scarpone were a lethal combination, netting all 10 St. Augustine's points, Hajj tossing in 6 and Scarpone 4. Formidable floor forces were Amy Brocklesby, Karen Brocklesby, Yesmeen Kattar, Maureen Morrow, Stacey Reilly, Sarah Skelton, Kelley Walsh and Zahia Kaltar.

Slavin was game-high marksman with 7 points for St. Robert's while Bernard pocketed 2. Defensive standouts were Jennifer Brodie, Christene Spignesi, Katie O'Sullivan, Monica Davis, Julie Grzybinski and Kristene O'Sullivan.

(Continued on Page 59)

HOME — AUTO — LIFE — HEALTH
INSURANCE
JAMES P
HAINSWORTH
INSURANCE AGENCY INC.
It's Time To Check Your Coverage
150 Main St. 682-7203 No. Andover

THE PRICE WILL MOVE YOU TOO.

Few things will move you like a reconditioned, pre-owned car from Bardetti's.
All cars listed below carry a Full 90-Day Unlimited Mileage Guarantee on engine — transmission — drive axle assembly & air conditioning. Most are available with extended warrantees of up to 3 yrs.

'82 NISSAN SENTRA LX — $5995
A/C, 26,000 mi
'79 RABBIT — $3395
Dix. Diesel, AM/FM, Sunroof
'81 RENAULT LeCAR — $3195
Sunroof, 2 door, low mileage, one owner
'81 RABBIT LS — $4495
Sedan, stereo, one owner
'80 MERCURY CAPRI — $4695
4 speed, stereo, one owner
'82 RABBIT — $6195
Dix. Gold, sunroof, A/C, one owner
'79 RABBIT — $3495
Yellow, Automatic transmission
'82 CHEV. CAVALIER — $4695
2 door, 4 speed, Burgandy
'80 RABBIT — $3695
Air Conditioning
'73 CHEV. MALIBU — $2195
Sed., Auto, X-tra clean
'80 RABBIT — $3495
Blue, AM/FM, Radio, Diesel

Bardetti
VOLKSWAGEN
The ONLY Exclusive VW Dealer in the Merrimack Valley
915 SO. MAIN ST. (Rte. 125) HAVERHILL
687-0696 — 374-0711
HOURS; Mon. to Fri. 8 a.m.-9 p.m.; Sat. 9 a.m.-5 p.m. Exit 48 off Rte. 495

REGAN Ford SALES AND SERVICE IN HAVERHILL FOR 40 YEARS
Tele-Credit 373-3878 — As Close As Your Phone 687-0299

BRAND NEW 1984 ESCORT-L
$299.99 Trade Or Cash Down — $161.23 Per Month 48 Months*
NOT A LEASE ... YOU OWN THE CAR
*No Gimmicks! If Your Trade Is Worth More Than $299.99 Your Payment Will Be Less.

BRAND NEW 1984 TEMPO (2 Dr. or 4 Dr.)
$7388 Delivered
Or Drive It For Only
$138.88 Per Month*
Several To Pick From
* Red Carpet Lease does not include taxes when required

Rangers, F150/F250s, Broncos
2-Wheel Drives — 4 Wheel Drives
In Stock — In Transit To Us.
See a Regan Ford Truck Specialist . . . for a Price . . . that will make you buy in Haverhill!!!
• SPECIAL PURCHASE •
'82 GRANADA $6388 — '82 FUTURA $5988
'83 LTD WGN $8888 — '83 CROWN VICT. $10,488

1983 FORD LTD 4 DOOR
$8488
Equipment includes AIR CONDITIONER, 6 cylinder, automatic transmission, power steering and brakes, AM/FM stereo, dual mirrors, wide bodyside moldings, accent stripes, electric defroster, tilt wheel, special purchase from a rental company. Several to pick from.

REGAN Ford

Intermediate

(Continued from Page 58)

St. Robert's C, 25-21

St. Robert's C dominated the boards from the start with a 10-8 first-period advantage sparked by Jacqueline Kupa pouring through 6 points and Elizabeth Wrobel 4. St. Robert's B managed to tie the score 14-14 at the half due to baskets from Shaleen Cassily, Melanie Danner and Susan Boush. St. Robert's C was back on top by the fourth due to baskets from Kimberly Davis and Kupa, leaving the score at 21-16.

The fourth-quarter buckets of Cassily cut the deficit to four points, but the hot hands of St. Robert's C held the advantage with Joanne McNamara and Shelia Camillus netting a bucket each to seal the win.

Shooting stars Cassily and Kupa shared game-high honors, hooping 11 points apiece. Boush and Wrobel had 6 points each. At this time Boush is the leader of the individual scoring race with 61 points. Kupa and Wrobel occupy the second slot with 58 points each.

Davis added four points to the victors' offense converting a pair of free throws and notching a third-quarter bucket while McNamara and Camillus had a basket each. Solid defensive efforts were delivered by Julie Newman, Diane Castignoli, Gretchen Weitz, Stephanie Kupa and Grace Perry.

Lynn Baker and Danner pumped through two points apiece to pace the counter-attack. Defensive stalwarts were Kim Hein, Tara Cocuzza, Nicole Kelly, Michelle DiStefano, Natalie Dowell and Mina Sheel.

"Experience is a dear school but fools will learn in no other." Benjamin Franklin

"Activity is the only road to knowledge." G.B. Shaw

The Arabs believed saffron in the shoe would drive away lizards.

The first Nobel Prize to an American went to Theodore Roosevelt for his service in the cause of peace: concluding the treaty ending the Russo-Japanese War. The award was given in 1906.

Rice, it is believed, was introduced to America in 1647 by Sir William Berkeley, governor of Virginia. He directed that a half bushel of seeds be planted, the yield was 16 bushels.

License

(Continued from Page 39)

have room for 35 on-site spaces — which, under current zoning laws, would permit him to provide 75 seats. He hopes to provide seating for 130, which would require an additional 15 spaces.

The restaurateur said he has applied to the Zoning Board of Appeals for a special permit that would allow him to seat 130 with his existing parking; he is scheduled to appear before the ZBA next month.

But that special permit may prove unnecessary, depending on how town meeting votes on a proposed zoning bylaw change next month. That zoning amendment would eliminate an existing law that gives merchants a parking credit if they are located near town lots.

If the proposed change is defeated, the von Berkhouts will be allowed to seat 130 with their 35 parking spaces. They cannot count on that parking credit, however, until town meeting decides the question. The final determination of whether the restaurant has enough parking rests with the building inspector.

The von Berkhouts also need a common victualler's license to serve food in the restaurant, which they will seek after the restaurant is ready to open and the Board of Health has inspected the premises.

The only other issue remaining: whether the von Berkhouts will indeed name their restaurant — which will feature duck dishes on its menu — The Duck of Andover. That name inspired a few comments (and puns) during last week's public hearing.

"Have you thought about a name?" Selectman Norma Gammon asked tactfully Monday night.

"Constantly," Mita von Berkhout replied

Wolf At Ft. Jackson

Army Pvt. Brian D. Wolf, son of Murray E. Wolf, 3 Chandler Road, and Debbie E. Silverman, Margate, N.J., has completed basic training at Fort Jackson, S.C.

During the training students received instruction in drill and ceremonies, weapons, map reading, tactics, military courtesy, military justice, first aid, and Army history.

STARLITE CAR WASH
NO. READING
RTE. 28 · Rte. 62
107 MAIN ST.
664-4792
OPEN DAILY 8 - 6, Sun. & Hol. 8-1
DON'T LET SALT EAT ME

WASH ME
LET ME SMILE AGAIN
WEDNESDAY SPECIAL
Exterior Wash & Spray Wax $3.00

Gatsby Gala

The opulent soirees of the 1920's provide the theme for the Gatsby Gala at Castle Hill on Saturday, April 14. The 59-room Stuart period Great House at Castle Hill creates the ideal setting for a celebration of a bygone era.

The gala opens at 7 p.m., with cocktails, followed by a five-course dinner reminiscent of the menu plans prepared by Castle Hill's original hostess Florence Higinbotham Crane. The Winiker Orchestra will be the featured entertainment for the evening.

Gold Medal

Mary Carlisle, a senior at Andover High School, recently won a gold key with her oil painting entitled, "Dean Woman in a Bathtub," in the 34th annual Boston Globe Scholastic Art awards contest.

Audi's German engineers created an automobile so advanced in design, there's some disagreement over exactly what to call it.

The new 5000S. Audi's redefinition of the wagon.
The Art Of Practical Design.
PORSCHE AUDI
Audi: the art of engineering.
PARK-HEGARTY
PORSCHE + AUDI Inc.
Andover's Exclusive Porsche + Audi Dealer
Custom Quote Leasing & European Tourist Delivery Center
222 LOWELL ST., LAWRENCE, Ma. (617) 686-9743

New Heart Techniques

A new diagnostic technique that could eliminate the need for coronary bypass surgery for thousands of patients has been developed by cardiologists at the Ann Arbor, Mich., VA Medical Center and the University of Michigan Medical School.

The new technique, which is described in the January issue of the "American Heart Journal," enables doctors to obtain such precise measurements of the heart's blood supply that they can determine immediately whether the patients will require bypass surgery or whether the blocked arteries can be reopened by the simpler, non-surgical procedure known as balloon angioplasty.

Robert A. Vogel, M. D., chief cardiologist at the VA Medical Center and head of the research team, said about 200,000 persons undergo coronary bypass surgery each year. He said that about 20-25 percent of these patients might benefit from the simpler procedure, in which a balloon is inflated inside the artery to spread the artery walls and restore blood flow to the heart.

In addition to being far less costly than bypass surgery, angioplasty is also much less traumatic. Results are immediate, and recuperation is measured in days rather than weeks.

Another advantage is that, if angioplasty is the treatment of choice, it can be performed immediately: the balloon is simply inserted through the catheter already in place for the diagnostic procedure. The new diagnostic technique used the computer imaging technique developed for bringing back pictures from space to enhance x-ray movies of the blood flow in patients with coronary artery disease.

Because computer enhancement brings out details not visible to the naked eye, Dr. Vogel said, "We can measure the flow of blood to the patient's heart and determine instantly, artery by artery, whether the obstructions are significant: causing a patient's chest pain or other symptom.

"With these measurements, we can tailor therapy to each patient based on the condition of his arteries," he added.

The system is currently in routine use at the VA Medical Center and is being installed in University of Michigan hospitals as well.

Your car may be the last one you'll ever own.

Let us tell you why "LEASING" is today's intelligent alternative to owning your own car. Our LEASE PLAN is easy and simple.

- Get the car of your choice
- No large down payment
- Dispose of your present car for cash
- Get the advantages of ownership without most of the responsibilities

mr. rent-a-car mr. lease-a-car

CALL US TODAY!
Tom Terry
Ralph Buschman

608 So. Union St., So. Lawrence, Mass.
682-4111

INTERSTATE VOLKSWAGEN

SALE March 1, 1984 to May 26, 1984

TAKE DELIVERY OF YOUR BRAND NEW 1984 SCIROCCO or RABBIT CONV.

In GERMANY

Trip Dates April 1, 1984 to September 28, 1984

Rabbit Convertible

SAVE up to $1500 On European Delivery.

Scirocco

Round Trip AIR FARE For Buyer FREE*

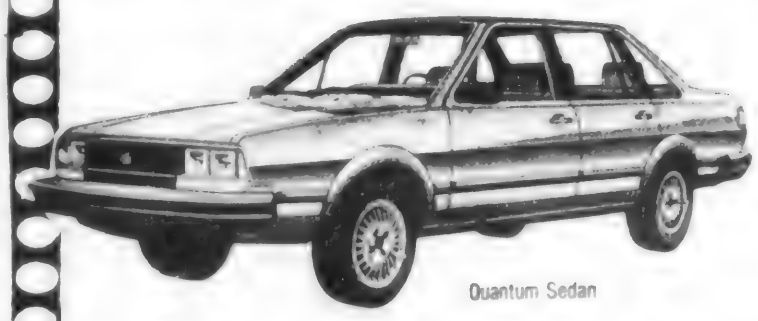

Quantum Sedan

SHIPMENT BACK TO U.S.A. IS INCLUDED

Supply Is Limited!

* Ask for Details in Showroom

NOW IS A BETTER TIME TO BUY, NOT A CAR...BUT A VOLKSWAGEN.

INTERSTATE DATSUN PONTIAC VOLKSWAGEN

OVER 350 NEW & USED CARS IN STOCK

145 PELHAM STREET
Exit 21 off Rte. 93
METHUEN, MASS.
682-8600
SALES • SERVICE • PARTS • LEASING

DORAN'S ANDOVER TAXI
Serving Greater Lawrence
470-3383

Young Fashions
93 Main St.
Olde Andover Village
475-1431
Clothing for Infants, Toddlers, Girls, Boys & Preteens.

Le Studio de Ballet
4 Park St., Andover 470-1381
Classes for Children 3 to 17 yrs. old
Adults - Morning & Evening Classes
Margaret A. Earle

What's Cooking
93 Main St., Andover
Rr. Olde And. Village 470-3333
FINE INTERNATIONAL GOURMET SHOPPE
"Authentic European Atmosphere"
Elegant Luncheon Specials
Fresh, Unique, Made to Order.
Buy Delicious Prepared Meals From Our Freezer. Catering.

Gallery
UPHOLSTERING AND INTERIOR DECORATING
DRAPERIES • SLIPCOVERS
UPHOLSTERY • CARPET •
ANTIQUE RESTORATION
689-0454
Call today for a convenient no obligation appt.
Bob Silveira
Owner

PRO LANES
160 Main St., Rte. 28
No. Reading • 664-6204
10 PIN BOWLING
30 Lanes
SNACK BAR
&
ICE CREAM
24 of the latest Video Games

CUSTOM FRAMING
FINE ART PRINTS, GIFTS, CARDS
ART WORKS
15 MAIN ST., ANDOVER • 475-5399
Second Floor
Hours Mon.-Fri.: 10:30-5:30
Sat.: 9:00-5:00

WHY PORSCHE AND AUDI ARE SOLD UNDER ONE ROOF
Simple Logic...Ask Us At
PARK-HEGARTY
PORSCHE+AUDI, Inc.
222 Lowell St., Law. 686-9743

MOOSE-A-LLANEOUS
STATIONERY and GIFTS
11 Main St., Andover
470-0883 475-1822
Open Mon. thru Sat. 9:30 to 5:30

Heritage Flooring of New England, Inc.
Famous Brands in Carpet and Linoleum for LESS!
• Pepperell • Burlington House
• Bigelow • Firth • Omni
• Downs • Manington • Gaf
Wool Orientals, Rag Rugs & Braids
289 Main St., No. Reading 664-0006

BUSINESS PROFILES

Barron's Country Store — More Homemade Lunches!

Make Barron's Country Store at the corner of Lowell St. (Rt. 133) and Haggetts Pond Rd. in Andover your stop for a cup of hot coffee to go or a delicious homemade lunch.

Barron's is now carrying a much larger selection of delicious foods, all homemade, at their lunch counter: Bar-B-Q roast beef, meatball subs, hot baked ham sandwiches, hearty beef stew, cold subs and even scrumptious homemade soup with clam chowder every Friday. Soon they'll be adding various salads for light lunches in the spring and summer months ahead.

To please your more varied tastes there's Greek spinach pies, authentic English pork pies, cheesecakes from the Newburyport Cheesecake Company and fresh donuts every morning. Barron's does a booming donut business every Sunday — why not stop by for some!

Construction workers (left: John Chongris and Chuck Kearn (being served by Shirley Barron, Dixie Grande & Mark Ardizonne) know Barron's is a great place for a quick mid-morning snack. The friendly and old country store atmosphere of Barron's as well as the delicious food keeps them coming back.

Barron's is much more than a great lunch stop. And it's much more than a gas station. It's also a post office, a beer & wine store with a wide selection of domestic and imported beers and wines, a food store and a drug store.

They have everything from soup to nuts health and beauty aids, all local and Boston papers cigarettes, cigars, work gloves, watches, candy, frozen foods — you name it, they carry it.

For over 54 years Barron's Country Store has been supplying its customers with plenty of old time goodness. Family-run by the Barron family, Chuck, who is the third generation to run the store, his wife Shirley, son Douglas and daughter Brenda all put time into the store when they can.

The Barron's pride themselves in carrying on the country tradition that combines old time friendliness with convenience for their customers. Still, the atmosphere is more of a country store than a convenience store.

Stop by Barron's soon. Open every day, Monday-Saturday 6 am to 8:30 pm and Sundays 6 am to 7 pm.

TOPS ELECTRONICS SERVICE INC.
"Service on all Makes"
TV-STEREO-VIDEO RECORDERS
IN HOME or CARRY IN SERVICE
Factory Authorized Service
ATARI VIDEO GAMES
& HOME COMPUTORS
Master Lic. #1205
84 Main St., No. Reading 664-4435
Next to Zayre's 944-4911

The LEE DODD Realty
Serving The Andover's Real Estate Needs for 25 Yrs.
68 Park St.
Andover
475-8543
MLS

EASY FIXIN'S
• Luncheon Specials • Homestyle Salads
• Frozen Entrees ready to heat at home
• Fresh Quiche, Bagels • Complete Deli
OPEN Mon.-Weds. 10-6
Thurs.-Sat. 10-8, Sun. 9-2
664-5072

ANDOVER HOME HEALTH CARE CENTER
FREE Delivery Service
Rentals - Sales
SICKROOM SERVICE
1 Elm Square, And.
475-1441

SALON/SALON
Experts
in the care of
Hair & Nails
Sheraton Rolling Green 470-2500

Everything in Sports
The SPORT SHOP
92A Main St. Andover
475-7176

TRAIN & STOP TOYS
2 RAILROAD AVENUE • ANDOVER MA 01810
(617) 470-2761
What a toy store used to mean . . .
M-Sat 10-5

Bel-Air UPHOLSTERING & SLIPCOVERS
• Draperies
• Tufting specialists
• Quality work
Mrs. Regeanne Purdy, Prop
195 Andover St., And. 470-0388
UPSTAIRS

ANDOVER AUTO & TRUCK SERVICE
NIASE CERTIFIED TECHNICIANS
FULL LINE OF AUTOMOTIVE SERVICE
FOREIGN & DOMESTIC
TRANSMISSION & AIR CONDITION
SPECIALISTS
83 Essex St. 475-2610

ACE UPHOLSTERING Co.
"Reupholstering At Its Best By Skilled Craftsmen."
FOR ALL YOUR UPHOLSTERY NEEDS
683-2542
Pickup & Delivery
Free Estimates
164 So. Union St., Law

Buying, Selling or looking for investment property?
Stop by our full service office
630 Turnpike St. North Andover 689-3462
Sterling Associates

RIDER'S ANTIQUES
NOW IN 2 LAWRENCE LOCATIONS
We Buy & Sell
QUALITY ANTIQUES
Furniture, Glass, China, Books, Art, Vintage Clothing, Jewelry, Clocks & Collectibles
82 So. Broadway 688-4347
241 So. Union St. 683-3944

J.B. Doherty REALTORS
9 Bartlet St.
475-5970

Just For You
Gifts for Any Season Any Reason
36 Main Street Andover
475-0554 Tues. thru Sat. 10-5

BOB'S AUTO BODY
• Expert Collision Repairs
• Auto Refinishing
• Licensed Insurance Appraisals
90 Main St. Bay #5, N. Reading
Opp. Starlite Drive-In 664-5990

VANDINE'S RESTAURANT
5 Lupine Rd., Andover
475-5161
BREAKFAST • LUNCHEONS
DAILY HOT MEAL SPECIALS
OPEN: Closing At 3:00 Daily M,T,W,T, & Sat. FRIDAY TILL 8 P.M.

BARRON'S Country Store
• Groceries • Cold Drinks
• Sub Sandwiches • Ice Cream
• Hot Coffee • Beer • Wine
• Gulf Petroleum Products
429 Lowell St.
Andover 475-2896

THE MUSIC PLACE
135 Main St., No. Reading 664-6213
LESSONS - INSTRUMENTS - REPAIRS
• DEAN MARLEY • ROSS
• KRAMER • GIBSON
• PEARL • KORG
• SINGERLAND
NEW, USED INSTRUMENTS BOUGHT & SOLD
VERY LARGE DISCOUNTS

ANDOVER AUTO BODY
Collision & Frame Repairs,
Expert Auto & Truck Painting,
Liscensed Appraisers.
2 Gradall Lane off Lower Essex St. Andover
470-2485

ALUMINIUM AGE, INC.
Vinyl or Aluminum Siding
•Trim Coverage •Gutters
HARVEY INSULATING WINDOWS & DOORS
• Porch Enclosures
• Additions • Ice Belts
Call or Visit Our Office & Showroom
172 Main St. No. Reading, Ma. 664-5475

Frames Unlimited
You name it..we'll frame it.
Hours: Tues., Wed., Sat. 10-5, Thurs. & Fri. 10-9
CLOSED SUNDAY AND MONDAY
Shawsheen Plaza, ANDOVER 470-0432

KAMPUS KUTS
haircutting & styling
Walk-In Service or 470-1544 For Appt.
Chapel Ave., Andover
At The Andover Inn (Lower Level)
Mon. thru Sat. 9-5

THERESA (MANZI) AMORE
CERTIFIED HEARING AID CONSULTANT
ALL IN THE EAR HEARING AID
FREE HEARING TEST
FREE HOUSE CALLS MADE
101 Amesbury St., Rm. 108
682-4730

For Those with a Taste for Quality And an Appetite for The Unique...
The Country Gourmet
GOURMET DELIGHTS & HOME COOKING TO GO
85 ESSEX ST., ANDOVER 475-8292

ELM STREET AUTOMOTIVE
15 ELM ST. TEXACO ANDOVER
475-5873
Nights & Holidays 683-2712
Complete Auto Repairing
Towing • Road Service
FOREIGN CARS OUR SPECIALTY

DIET CENTER
WHEN YOU DECIDE TO LOSE WEIGHT, CALL DIET CENTER!
451 Andover St., No. Andover 685-0508
25 Kenoza Ave. Haverhill, Mass. 374-8603
19 Main St., Salem, N.H. Rte. 97, Between 93 & 28 (603) 893-2868

Clark Chrysler Plymouth
688-6053 Open Evenings
273 So. Union St., Lawrence

Learn How To Make Up Your Face .... Free
MERLE NORMAN
The Place for the Custom Face
• Ear Piercing Daily • Manicures
93 Main St., Olde Andover Village
Andover 475-2680

Bardetti VOLKSWAGEN
915 So. Main St., Haverhill, Mass.
687-0696 374-0711
SALES: Mon. thru Fri. 'til 9; Sat. 'til 5.
SERVICE: Mon. thru Fri., 7:30 to 5:30
Wed. Evenings until 9.
BODY SHOP: Mon. thru Fri. 7:30 to 5:30

WE NEED DIAMONDS
Highest Prices Paid
Andover Precious Metals
77 Main St. (rear) Andover 470-2270

Great Graphics & framing
• CUSTOM FRAMING
• POSTERS
• PRINTS
• FINE REPRODUCTIONS
90 Main St., And. 475-9103
Upstairs From Brigham's
HRS Mon. thru Sat. 10-5:30

SunTime
SUN TAN CENTER
Introductory Special/8 VISITS '29
Olde Andover Village
ANDOVER
470-3267

NO. ANDOVER AUTO BODY
374 OSGOOD ST. 683-6000
SEE US FOR EXPERT
• AUTO BODY & FRAME REPAIR
• PAINTING
Prepare Your Car For Winter With A Super Glazed Sealer
We Specialize In "LIKE-NEW" BODY WORK

ROLLING GREEN SERVICE CENTER
309 Lowell St., Andover
24 Hr. Road Service 475-5558
OPEN:
Mon.-Fri. 6 a.m.-12 Midnt.
Sat. 7 a.m. - 12 Midnite
Sun. 9 a.m. - 12 Midnt.
Official Mass. Insp. Station
Brendan P. Foster, Prop.
AUTO REPAIR

DEPOT HOUSE OF PIZZA
• PIZZAS • SPAGHETTI
• HOT GRINDERS
• GREEK SALADS
53 Essex St.
Andover
475-0055

ANDOVER HOCKEY SHOP
Shawsheen Square
475-7474
ALL SPORTS
Tennis - Baseball - Softball
Racketball - Soccer - Hockey
Football - Basketball - Running
Hours 10-6 Daily, Sat. 9-5
VISA

ANDOVER YARN AND CRAFT SHOP
NEEDLEPOINT LATCH HOOK RUGS, BATH TOWELS & CANDLEWICKING
• Crewel
• Classes in All Areas of Stitchery
7 Elm St., Andover
470-1078

CASH
FOR YOUR JUNK CARS & LATE MODEL WRECKS
RADIATOR REPAIRS
LEO J. COUTURE & SONS
687-9527
AIR CONDITIONER SERVICE
GAS TANKS, HEATERS REPAIRED
24 HR. TOWING • 686-5884
NO JOB TOO BIG OR TOO SMALL

BUSINESS PROFILES

UNI Hairdesigners Catch The Spirit Of Spring

Catch the spirit of spring. The warm weather's coming. It's time to get an early start on spring with a great new hair style.

The individual-lifestyle styling is more important than today's look or trends. U.N.I. hairdesigners know the secret: practical and versatile styling along with some personal tricks and techniques that give YOU that special something.

Here at U.N.I. we will give you that special individual hair style whether it's

—The NEO-BOB looks of the 50's, now the newest innovation for the 80's.

—The FEMININE BLUNT CUT with a contrast of wisps and bangs.

—SHORT & SIMPLE with today's sharp contrast of line and design.

For spring, THINK PERM, so you can appreciate the carefree styling a perm provides for the busy lifestyle of today's men and women.

Also for spring THINK HIGHLIGHTING. To help out nature we at U.N.I. can create a look that adds brilliance and depth to your hair. A unique coloring technique gives the look of sun-lightened hair.

Kenra is a professional haircare product which has been designed to meet the individual's hair care needs. Here at U.N.I. we use Kenra Products in our salon and recommend them for "in the home usage."

U.N.I. Hairdesigners is located at 426 Andover Street (Rt. 125 across from Furniture Barn) North Andover. We have ample parking. Free consultation. Walk-in service and manicurist available. The stylists, Rosemary, Bonnie, Cheryl and Denise are here Mon.-Sat. and Thurs. and Fri. evenings and are looking forward to meeting you.
Tel. 688-9040.

HILDA'S HAIR STYLIST
SHAWSHEEN PLAZA, ANDOVER
• BLOWDRYING • PERMS
• COLORING
Walk In Service
475-2531
Open Mon. thru Sat.
Thurs. & Fri. Eves. til 9

ANDOVER Plumbing & Heating Co.
211 No. Main St.
475-5121
The Pied Piper of Andover Lic. 6510

PRO CYCLES
5A Lupine Rd., Andover
FEATURING
• BENOTTO FRAMES
• CAMPAGNOLO
• AMBROSIO
Specialized Custom Racing & Touring Bikes & Accessories
470-2991

Up Close To That
Fresh Flowers For All Occasions
Daily Deliveries Available To All Surrounding Towns
Complete Line of Silk & Dried Arrangements
24 Chestnut St. Andover 475-8593

UNI Hairdesigners
426 Andover St., Rte. 125
No. Andover
Walk In Service or Appointment 688-9040
OPEN: Monday thru Saturday
Thursday & Friday Evenings

MADISON HILL UPHOLSTERERS
"The Master Craftsmen"
686-7264
300 Canal St., Law.

SPYRO'S Formerly Henry J's
RESTAURANT & LOUNGE
110 SUTTON ST., NO. ANDOVER
WITH A BEAUTIFUL VIEW
Banquet Facilities For Up To 300
SPYRO'S MAZARAKIS Your Host 688-0659

ALUM. & CANVAS AWNINGS
• Canopies • Patio Covers • Car Ports
• Screen & Jalousie Enclosures
ALUMINUM WINDOWS & DOORS
LAWRENCE VENETIAN BLIND
191 Mt. Vernon St. Lawrence
682-1507

SUTTON TRAVEL SERVICE, Inc.
Merrimack Valley's Most Experienced Travel Agent. International and Domestic Tours, Cruises & Resorts. Free Consultations.
1 Lowell St., Andover 475-4251
21 Lawrence St., Law. 686-9521
141 Main St., N. And. 687-3007

"BETTER BAGS FOR LESS"
DESIGNER HANDBAGS AND ACCESSORIES
Purse-onally Yours
A Bag For All Seasons
2 Stevens St. (Cor. No. Main) Andover
475-3181 Convenient Layaways

Ballet Season

The Boston Ballet announces its 20th Anniversary Spring Season featuring Coppelia, Gala Week, and the world premiere of Choo San Goh's Romeo and Juliet. The Company will open its Spring Season with Coppelia March 22 at the Colonial Theatre, 106 Boylston St., Boston.

The Ballet fantastique, Coppelia, runs through April 1, features choreography after Petipa-Ivanov and a delightful score by Leo Delibes. Coppelia made its American premiere in Boston on January 15, 1887, and was last performed by The Boston Ballet in 1978.

Following Coppelia, The Boston Ballet will perform a special assortment of the most popular one-act ballets in the company's repertoire entitled "Gala Week" April 5-8 at the Colonial Theatre. Included in this selection of works are Cortege de Bacchus, Album, Tarantella, Sea Alliance, Madrilene, Jeu de Cartes, Dying Swan, Avec L'Esprit de Mon Ami, and Waldmeister Waltz.

For the grand finale of The Boston Ballet's 20th Anniversary Season, the company will perform the world premiere of their new Romeo and Juliet with choreography by Choo San Goh and new sets by Alain Vaes May 17-27 at the Wang Center for the Performing Arts. Currently resident choreographer and associate artistic director of the Washington Ballet, Goh is a choreographer of international stature and has choreographed Leitnotiv and Due Pezzi Sacri for The Boston Ballet. He has also choreographed for the Joffrey Ballet, Houston Ballet, Dance Theatre of Harlem, Pennsylvania Ballet, Pittsburgh Ballet Theatre, and the Ballet Internacional de Caracas.

Vaes, chosen by Goh to design the sets for Romeo and Juliet, came to Boston from his wife, Boston Ballet principal dancer Marie-Christine Mouis. He has rapidly acquired a formidable name through his paintings, designs, and illustrations. He is well known for his stunning set designs for Bach: Suite 3 and for the premiere in March 1983 of Boston Ballet Resident Choreographer Ron Cunningham's Jeu de Cartes featuring a 30-foot portrait of Igor Stravinsky. He had his first book published by Little, Brown and Company entitled "The Porcelain Pepper Pot" which he wrote and illustrated. This past fall Little, Brown and Company published Hans Christian Anderson's "The Steadfast Tin Soldier" featuring illustrations by Vaes. He has also designed sets for The Boston Conservatory of Music.

As part of the newly-formed investment from Merrill Lynch Pierce Fenner & Smith, Inc. to The Boston Ballet, Merrill Lynch will sponsor the opening night party immediatley following the opening night performances of Coppelia on March 22, Gala Week on April 5, and Romeo and Juliet on May 17. Merrill Lynch recognizes the need and importance of corporate support in cultural and sporting activities in the local areas which it serves. Thus, they have embarked on a large-scale program of investment to help selected institutions.

Concert

Mezzo-soprano Marya Danihel will present an informal concert of Irish songs on Sunday March 11, at 3 p.m., at the Museum of Our National Heritage in celebration of St. Patrick's Day. Museum admission is free.

Her program will include ballads like the much-loved "Londerry Air," and settings of poetry like "She Moved Through the Fair" and "Down by the Sally Gardens." Danihel accompanies herself on the guitar and also sings some selections a cappella.

BUSINESS PROFILES

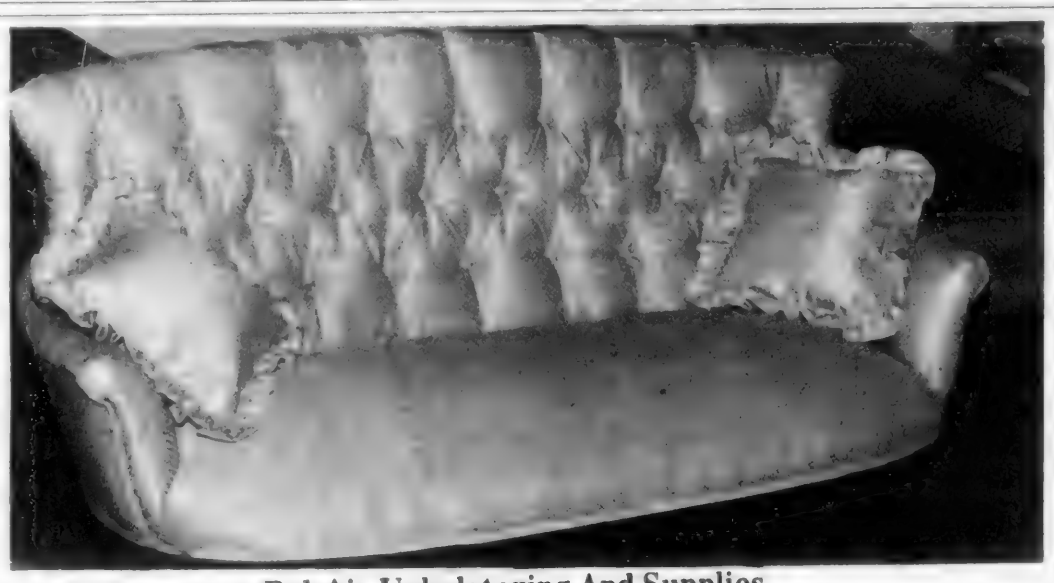

Bel-Air Upholstering And Supplies

Spring is a time for change. If you're considering giving your rooms the popular country look, hold onto your old furniture until you check out the extensive selection of beautiful country print fabrics at Bel-Air Upholstering and Slipcovers, 195 Andover St. (upstairs), Andover.

With many sample fabric books from which to choose you can pick whatever style, atmosphere or decor you want and Bel-Air Upholstering will have the perfect fabric to match your decorating scheme.

To complete your decor, Bel-Air Upholstering can also make bed spreads and draperies to coordinate with your current furniture or your re-upholstered furniture.

Not sure you want to re-upholster? Try slipcovers. Custom-made slipcovers can change a room's color scheme, give it a country look, update your decor or even just change the look from a cozy winter one to a bright, fresh spring look.

If you need help deciding on a new decor or color scheme, Mrs. Regeanne Purdy, proprietor of Bel-Air Upholstering, is well qualified to help you with your decorating needs whether you need to reupholster one piece or coordinate an entire houseful of furniture.

Mrs. Purdy has also often worked with antique pieces such as the 1890's Eastlake piece pictured above which she found, restored and recovered in an ivory damask. The piece is for sale; for more information call Bel-Air Upholstery.

Bel-Air Upholstering has plenty of all-ready made throw pillows in many colors and fabrics.

Mrs. Purdy welcomes you to stop in to look at fabric samples and discuss your decorating problems. Drop by Bel-Air Upholstering soon where you'll find plenty of fabrics from which to choose in a spotlessly clean shop with a friendly, relaxed atmosphere. Open Mon.-Fri. 9-4. Tel. 470-0388.

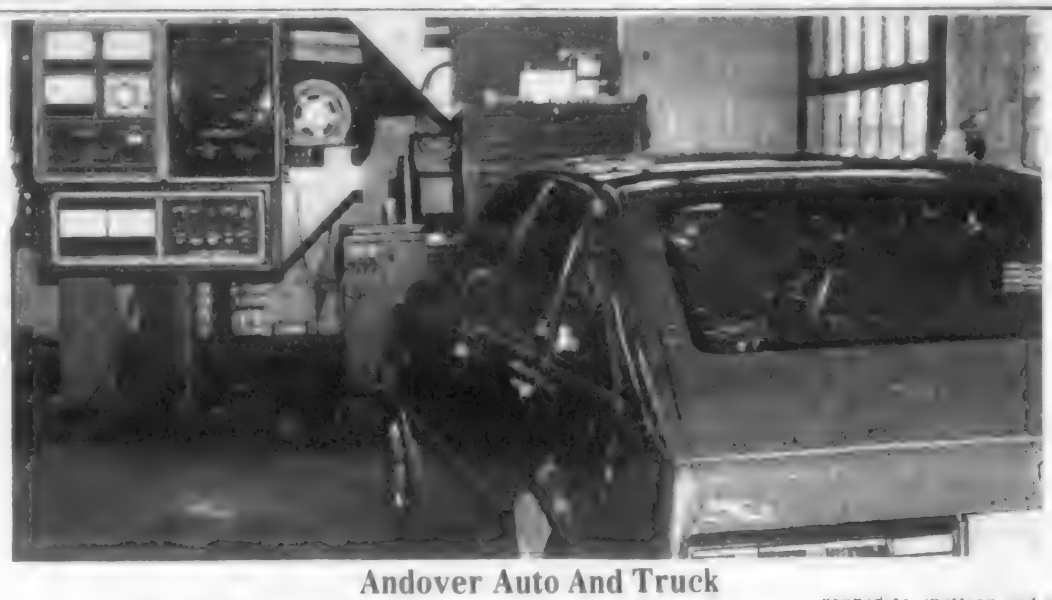

Andover Auto And Truck

Andover Auto and Truck Service, 85 Essex St., has been doing business for two years now and has already earned a reputation for the top quality workmanship they consistently turn out.

At Andover Auto and Truck you'll get quality service without any corners cut to assure you that your car has been expertly and competently repaired. Owners Bob Selvitalli and Rick Keily fully guarantee all their repairs and make it a policy to work directly with their customers. The personalized service they offer is what has built their reputation.

With Spring on its way many people think about buying a new car. But new car prices are so high why not just recondition your present car for about 20% of the cost of a new car. Andover Auto and Truck will install a National Rebuilt engine that features a 12 month or 12,000 mile warranty.

They also rebuild transmissions, axels and other major components as well as offering a full line of services including engine tune-up, wheel alignment, high speed tire balancing, brake repair and welding for all foreign and domestic cars and trucks.

Well known for their complete service of 4 wheel drive trucks and snowplow repairs, Bob and Rick also offer a maintenance contract for both small or large companies. This service is geared to spotting and repairing problems before they become costly repairs saving you both money and time. This winter the shop added Fisher snow plows and parts to their line of 4 wheel drive service.

The Allen computerized engine and emission analyzer pictured above gives Andover Auto printed readouts so they can diagnose problems quickly and accurately to help them maintain their high standard of service.

If you need welding done, just see Ed Valiant who runs Andover Auto's welding shop.

Andover Auto and Truck is open Mon. - Fri. 8 am to 5 pm. Tel. 475-2610. MasterCard and VISA accepted.

WARRANT

THE COMMONWEALTH OF MASSACHUSETTS
ESSEX, SS.

To Either of the Constables of the Town of Andover Greeting:

In the name of the Commonwealth you are hereby required to notify and warn the Inhabitants of said Town who are qualified to vote in Elections and Town affairs to meet and assemble at the designated polling at place. All eight precincts: Precinct One, Precinct Two, Precinct Three, Precinct Four, Precinct Five, Precinct Six, Precinct Seven, Precinct Eight, are to vote at the Dunn Gymnasium, Andover High School, Shawsheen Road, in said Andover, on

MONDAY, THE TWENTY-SIXTH DAY OF MARCH, 1984

at 7:00 o'clock A.M. to act upon the following articles:

ARTICLE 1. To elect a Moderator for one year, one Selectman for three years, one member of the School Committee for three years, one member of the Andover Housing Authority for five years, and any other Town Officers required by law to be elected by ballot.

All the above candidates to be voted for on one ballot. The polls will be open from 7:00 o'clock A.M. to 8:00 o'clock P.M.

After the final action on the preceding Article One, the said meeting shall stand adjourned by virtue of Chapter 39, Section 20 of the Massachusetts General Laws, to April 2, 1984, at 7:00 P.M., at the J. Everett Collins Center for the Performing Arts on Shawsheen Road, then and there to begin acting upon articles that follow in this warrant.

ARTICLE 2. To elect all other officers not required by law to be elected by ballot

ARTICLE: 3. To act upon the report of the Town officers.

ARTICLE 4. To see if the Town will vote to determine what sums of money the Town will raise and appropriate, including appropriations from available funds, to defray charges and expenses of the Town, including debt and interest, and to provide for a reserve fund for the Fiscal Year beginning July 1, 1984, and ending June 30, 1985

ARTICLE 5. To see if the Town will vote to transfer from available funds a sum not to exceed $5,000 to pay unpaid bills for which obligation was incurred in prior Fiscal Years.

ARTICLE 6. To see if the Town will vote to authorize the Town Treasurer, with the approval of the Selectmen, to borrow money from time to time in anticipation of the revenue of the financial year beginning July 1, 1984, in accordance with the provisions of General Laws, Chapter 44, Section 4, and to issue a note or notes therefor, payable within one year, and to renew any note or notes as may be given for a period of less than one year in accordance with General Laws, Chapter 44, Section 17

ARTICLE 7. To establish the salaries of the elected officers for the ensuing year

ARTICLE 8. To see if the Town will vote to authorize the Board of Selectmen and/or the Town Manager to apply for, accept and enter into contract from time to time for the expenditure of any funds allotted to Andover by the Commonwealth of Massachusetts or the U. S. Government under any State or Federal grant program

ARTICLE 9. To see what amount the Town will vote to permit the Assessors to use in free cash to reduce the 1984-85 tax rate and to effect appropriations voted at the 1984 Annual Town Meeting

ARTICLE 10. To see what disposition shall be made of unexpended appropriations and free cash in the treasury

ARTICLE 11. To see if the Town will vote to authorize the Town Manager to enter into a contract with the Massachusetts Department of Public Works Commissioners, the County Commissioners and/or either of them for the construction and maintenance of public highways in the Town of Andover for the ensuing year

ARTICLE 12. To see if the Town will vote to compile and to codify the existing General Bylaws; the existing Zoning Bylaws; the Rules and Regulations of the Planning Board, the Rules and Regulations of the Board of Health; to incorporate by reference Chapter 571 of the Acts of 1956 which established the Town Charter; and to entitle the same as "Code of Bylaws" of the Town of Andover.

ARTICLE 13. To see if the Town will vote to authorize the Selectmen to accept, by gift for conservation purposes under General Laws, Chapter 40, Section 8C as amended, the fee in the following described parcel of land totalling approximately 1.3 acres

Said parcel is on Bellevue Road, being Parcel 3A on Assesors' Map 197, supposed to be owned by Dr. and Mrs. Samuel D'Urso

ARTICLE 14. To see whether the Town will vote to convey to Wyncrest Development Corporation a parcel of land which was formerly a portion of Ballardvale Road and its use as a road discontinued when a curve was eliminated in 1960, said parcel being bounded and described as follows

NORTHWESTERLY by Ballardvale Road, sixty (60) feet more or less

SOUTHWESTERLY by lot 35 on plan hereinafter mentioned by Wyncrest Circle and by Lot 51 on said plan, three hundred forty-one and 11/100 (341.11) feet

SOUTHEASTERLY by lot 52 on said plan, two hundred five and 44/100 (205.44) feet and in several courses by land of Henry Jenkins at al. a total of three hundred thirteen and 33/100 (313.33) feet.

NORTHWESTERLY by Ballardvale Road, sixty (60) feet more or less, and by Lot 53 on said plan in several courses, a total of three hundred ninety-eight and 41/100 (398.41) feet, and

NORTHEASTERLY by said Lot 53 in several courses a total of two hundred ninety-eight and 98/100 (298.98) feet

Said premises are shown as "Old Portion of Ballardvale Road" on "Plan of Land in Andover, Mass." dated November 4, 1981, registered with the Northern Registry District of Essex County as Plan No. LC4162-4.

On petition of Andrew A. Caffrey and others.

ARTICLE 15. To see if the Town will vote to authorize the Conservation Commission to acquire the fee or any lesser interest by gift and/or purchase or eminent domain for conservation purposes and to assure the quality of the Town's water supply, to be held in the care and custody of the Conservation Commission under G. L. Chapter 40, sec. 8C, all or part of certain parcels of land in the watershed of Fish Brook generally described as follows:

Map/Lot	Supposed To Be Owned By	Area +/- Acres
209/2	Dispirito, Antonio	3.0
204/43	Levesque, Gerald A. & Marie Rose	3.21
172/3A	Sullivan, J. Terrance & Patricia	1.97
172/3	Sullivan, J. Terrance & Patricia	5.57
172/7	Sullivan, J. Terrance & Patricia	9.86
189/3	Henderson, Ernest J. & Bette L.	12.0
175/13	Doyle, Russell G.	1.96
170/4	Boloian, John & Mary	38.0
146/2	Boloian, John & Mary	20.0

All said acquisitions and attendant expenditures to be made by expenditures from the Conservation Fund; all terms and conditions of the acquisitions to be subject to approval by the Board of Selectmen. The Conservation Commission is further authorized to apply for and accept any State Self-Help funds under the provisions of G.L. Chapter 132A, sec. 11, and enter into contract thereto, or to apply for and accept any Federal funds that may be available in connection with such acquisition.

ARTICLE 16. To see if the Town will vote to authorize the Conservation Commission to acquire for Conservation purposes, and to assure future water quality under G.L. Chapter 40, sec. 8C, as amended, the fee or any lesser interest in all or part of the following described parcels of land, all in the watershed of Fish Brook:

Map/Lot	Supposed To Be Owned By	Area +/- Acres
151/6A	Andover Real Estate Corp.	5.72
151/14	Andover Real Estate Corp.	54.0
175/19	Doyle, Russell G.	7.0
175/20	LaRochelle, Robert A.	6.5
188/1A	Levesque, Marie Rose	4.26
189/1C	Andover Gardens/Walter Disbrow	2.09
193/22	Flather	1.0
193/23	Flather	1.0
192/1	Mass. Electric	21.0
192/4	Mass. Electric	13.31
204/42	Levesque	1.79
208/2	Mass. Electric	11.4
210/2B	Larson	3.68
210/3A	Harnden	2.5
219/18	Lang, Joseph J. & Helen K.	13.20

All said acquisitions and attendant expenditures to be made by expenditures from the Conservation Fund; all terms and conditions of the acquisitions to be subject to approval by the Board of Selectmen. The Conservation Commission is further authorized to apply for and accept any State Self-Help funds under the provisions of G.L. Chapter 132A, sec. 11, and enter into any contract thereto, or to apply for and accept any Federal funds that may be available in connection with said acquisition

ARTICLE 17. To see if the Town will vote to transfer from available funds to the Conservation Fund the sum of $28,000.00, this being the equivalent of the amount received in 1983 from the Massachusetts Self-Help Program

ARTICLE 18. To see if the Town will vote to authorize the Town to acquire any necessary easements by gift, by purchase or by right of eminent domain for Chapter 90 Highway Construction

ARTICLE 19. To see if the Town will vote to transfer from available funds the sum of $33,586 and appropriate the sum of $33,586 to Library – Other Expenses, to supplement the FY84 operating budget for the purposes of the regional library system

ARTICLE 20. To see if the Town will vote to transfer from available funds a sum of $300,000 to retire short-term debt incurred under Article 11, 1982, Reuse of Public Buildings

ARTICLE 21. To see if the Town will vote to raise by taxation, by transfer from available funds, by borrowing under Section VII, Chapter 44 of the General Laws, or by any combination of the foregoing and appropriate the sum of $6,710,000, or any other sum less funds received from the United States Environmental Protection Agency and the Commonwealth of Massachusetts and/or any other source, for the cost of construction of a replacement pumping station for the existing Riverina Pumping Station, necessary sewer and force main connections required for the replacement pumping station and a new interceptor to the existing outfall sewer in Lawrence, Massachusetts, including original equipment, and to take or obtain the necessary lands and easements by gift, by purchase or by seizure by right of eminent domain, and to authorize the Board of Selectmen to apply for, to spend and to borrow in anticipation of any State and Federal grant funds and reimbursements; and further, to authorize the Selectmen on behalf of the Town to petition the General Court for a special law to allow the Town to sell or lease to, and lease back from, any person, the foregoing project, or take any action relative thereto

ARTICLE 22. To see if the Town will vote to raise by taxation, by transfer from available funds, by borrowing or by any combination of the foregoing and appropriate the sum of $500,000 for the purpose of preparing the construction plans and specifications for the expansion of the Water Treatment Plant from 12 million gallons per day to 24 million gallons per day and for costs incidental and related thereto, and to take or obtain the necessary lands and easements by gift, by purchase or by seizure by right of eminent domain, and to authorize the Board of Selectmen and/or the Town Manager to apply for, to spend and to borrow in anticipation of any State and Federal grant funds and reimbursements

ARTICLE 23. To see if the Town will vote to raise by taxation, by transfer from available funds, by borrowing or any combination of the foregoing and appropriate the sum of $80,000 for the purpose of preparing the construction plans and specifications for a three million gallon water distribution tank to be located on Wood Hill and for costs incidental and related thereto and to take or obtain the necessary lands and easements by gift, by purchase or by seizure by right of eminent domain, and to authorize the Board of Selectmen and/or the Town Manager to apply for, to spend and to borrow in anticipation of any State and Federal grants and reimbursements

ARTICLE 24. To see if the Town will vote to raise by taxation, by transfer from available funds, by borrowing or by any combination of the foregoing and appropriate the sum of $20,000 for the purpose of laying and relaying water mains of not less than six inches nor more than sixteen inches in diameter in Morton Street and Chestnut Court

(Continued on Page 66)

(Continued from Page 65)

and for costs incidental and related thereto, including the acquisition of any easements required in connection therewith, or take any other action relative thereto.

ARTICLE 25. To see if the Town will vote to raise by taxation, by transfer from available funds, by borrowing or by any combination of the foregoing and appropriate the sum of $30,000 for the purpose of completing four playing fields at the former landfill on Chandler Road.

ARTICLE 26. To see if the Town will vote to raise $10,000 by taxation, by transfer from available funds or by any combination of the foregoing and appropriate said sum for permanent improvements to Ballardvale Green, said improvements to be undertaken and completed within the 1984 calendar year and to include but not be limited to site regrading, fencing, curbing, irrigation system, loaming, seeding and fertilizing; or take any other action relating thereto.
On petition of Richard J. Bowen and others.

ARTICLE 27. To see if the Town will vote to raise by taxation, by transfer from available funds, by borrowing or by any combination of the foregoing and appropriate the sum of $21,000 for the purpose of making drainage improvements and repaving Bradley Road.

ARTICLE 28. To see if the Town will vote to transfer from available funds a sum not to exceed $180,000 for Phase III, Police Communications/Dispatch System.

ARTICLE 29. To see if the Town will vote to amend Article II, Section 3(a) of the Town Bylaws by inserting the following:

In addition to such descriptive information as the Finance Committee may insert in its report on any article in a town meeting warrant, the sponsors of a private article shall be permitted to have inserted with their article their own explanation of the article not more than one-half double-spaced typewritten page in length.

On petition of Richard J. Bowen and others.

ARTICLE 30. To see if the Town will vote to adopt the following addition to the Town Bylaws:

Article II, Section 4.1 **Summary Annual Report**

A summary of the Annual Report required by Article II, Section 4, of these bylaws shall be prepared by the Town Manager who shall cause it to be printed and one copy delivered to each household in the Town at least ten days before the Annual Town Meeting. The summary shall be in such form as determined by the Town Manager so as to reflect accurately and substantively the affairs of the Town for the preceding year, including statements of debt, surplus revenue and free cash, expenditures by item and article as voted by Town Meeting(s) and such other financial statements as may be appropriate and informative.

The Summary report may be included as part of the Finance Committee Report required by Article II, Section 3(a) of these bylaws.

On petition of Richard J. Bowen and others.

ARTICLE 31. To see if the Town will vote to authorize the Selectmen to sell the fee or any lesser interest in all or part of the following described parcels:

Town Assessors Map 138, Lot 21

located off Dale Street, upon such terms as the Board of Selectmen shall approve
On Petition of Stephen C. Flashenberg and others

ARTICLE 32. To see if the town will vote to authorize the Selectmen to sell the fee or any lesser interest in all or part of the following described parcels:

Town Assessors Map 138, Lot 22

located off Dale Street, upon such terms as the Board of Selectmen shall approve.
On petition of Stephen C. Flashenberg and others

ARTICLE 33. To see if the Town will vote to accept as a public sewer a certain 18" sewer line located as shown on a plan entitled "Andover Tech Center, Andover, Mass., Sewer Construction N.E. Quadrant" in 5 sheets by H.W. Moore Associates, Inc., dated August 14, 1981, together with easements for repair, maintenance and replacement of the same 30 feet in width, the center line of such easements to be the existing 18" sewer pipe. Said plan is on file with the Town Clerk.
On petition of William J. Burke and others

ARTICLE 34. To see if the Town will vote to authorize and direct the Selectmen, on behalf of the Town, to take whatever action which may be necessary and appropriate to nullify, set aside and vacate as unlawful and as unreasonable a decree of the Essex County Commissioners, dated January 12, 1982, approving the private way known as Whispering Pines Drive, Section 1 and Section 2, in the Town of Andover, as laid out by the Board of Selectmen and directing the said laying out and approval to be recorded by the Town Clerk of the Town of Andover, in contravention of the vote of Town Meeting, June 8, 1981 (Article 71), which disapproved the acceptance of said way
On petition of John Doyle and others

ARTICLE 35. To see if the Town will vote to empower the Town Counsel to determine the legality of all subjects for which insertion in the warrant for the annual meeting has been requested of the Selectmen in compliance with Massachusetts General Laws, Chapter 39, Section 10, and to see if the Town will vote to empower the Selectmen to reject any subject for which insertion in the warrant for the annual meeting has been requested of them in compliance with Massachusetts General Laws, Chapter 39, Section 10, whenever the Town Counsel has adjudged said subject to be illegal
On petition of John Doyle and others

ARTICLE 36. To see if the Town will vote to raise by taxation, by transfer from available funds, by borrowing or by any combination of the foregoing and appropriate the sum of $40,000 or lesser sum for the purpose of constructing a gravity sewer to serve the lots at the end of Strawberry Hill Road presently not sewered. And to authorize the Selectmen to acquire the necessary easements by purchase, by gift or by seizure by right of eminent domain and to take any other action relating thereto. Betterments to be assessed.
On petition of Richard P. Quintal and others.

ARTICLE 37. To see if the Town will vote to raise by taxation, by transfer from available funds, by borrowing or by any combination of the foregoing and appropriate the sum of $200,000 for the purpose of laying water mains of not less than six inches not more than sixteen inches, including fire hydrants and other costs incidental thereto, in River Road, Fiske Street and Bailey Road where Town of Andover water is not presently available. Betterments are to be assessed.

ARTICLE 38. To see if the Town will vote to raise by taxation, by transfer from available funds, by borrowing or by any combination of the foregoing and appropriate the sum of $175,000 for the purpose of laying an eight (8) inch sanitary sewer in Lowell Street to service those lots between Canterbury Street and Chandler Circle not presently sewered. No construction to take place unless a grant is received from the State. Betterments are to be assessed.

ARTICLE 39. To see if the Town will vote to raise by taxation, by transfer from available funds, by borrowing or by any combination of the foregoing and appropriate the sum of $25,000 for the purpose of laying an 8-inch sanitary sewer in High Street from Haverhill Street northerly 300 feet, more or less. Betterments are to be assessed.

ARTICLE 40. To see if the Town will vote to amend the Andover Zoning Bylaw as follows:

AMEND Section IV.B. (3) under the heading of Residence SRC by deleting the letter "N" and substituting therefor the letters "BA."

ARTICLE 41. To see if the Town will vote to amend the Andover Zoning Bylaw as follows:

AMEND Section VI.0.3.(b) by changing the (b) to (a).
AMEND Section VI.0.3.(c) by changing the (c) to (b).

ARTICLE 42. To see if the Town will vote to amend the Andover Zoning Bylaw as follows:

AMEND Section V.A. (Table of Dimensional Requirements) by deleting "(#11)" in the first column.

ARTICLE 43. To see if the Town will vote to amend the Andover Zoning Bylaw as follows:

AMEND Section V.B. by placing a '1' at the beginning of the first paragraph beginning with the words **"For dwellings in districts other than single residence."**

ARTICLE 44. To see if the Town will vote to amend the Andover Zoning Bylaw as follows:

DELETE Section VI.A.5.a.(4) in its entirety and,
AMEND Section VI.A.5.a.(5-10) by renumbering these paragraphs as paragraphs 4-9 of the Bylaw.

ARTICLE 45. To see if the Town will vote to amend the Andover Zoning Bylaw as follows:

AMEND Section VI.A.5.a.(7)(a) by changing the comma in line 6 to a period and deleting the remainder of the paragraph, beginning with the words "or does."

ARTICLE 46. To see if the Town will vote to amend the Andover Zoning Bylaw as follows:

AMEND Section II by adding:

28 **Customary Home Occupation:** A use which may be conducted within a residential dwelling without adversely changing the appearance, character or condition of the residence or neighborhood.

ARTICLE 47. To see if the Town will vote to amend the Andover Zoning Bylaw as follows:

AMEND Section IV.B. by deleting paragraph 37 in its entirety and substituting therefor the following:

37. A day care center or other facility providing day care to more than six children, licensed by the Commonwealth of Massachusetts under the provisions of Chapter 28A, operated by the resident owner of the premises.

ARTICLE 48. To see if the Town will vote to amend the Andover Zoning bylaw as follows:

AMEND Section IV.B. 38. By deleting all text which follows the semicolon in line 15 and substituting therefor the following:

(e) use of electrical or mechanical equipment which creates visible or audible inter-fluctuations in line voltage outside the dwelling unit; (f) substantial increase in traffic volume; (g) generation of any on-street parking; (h) parking of more than two non-resident vehicles on the property at one time; (i) the employment of more than one person not a member of the resident family. Customary home occupations which might meet these criteria include, but are not limited to: arts and crafts; family day care home for not more than six children; professional or business services; teaching, provided that instruction shall be limited to one pupil at a time. Specifically excluded from this definition: beautician, barber, real estate sales person.

ARTICLE 49. To see if the Town will vote to amend the Andover Zoning Bylaw as follows:

AMEND Section IV.B. 39 under the headings SRA, SRB and SRC by deleting the letter "Y" and substituting therefor the letter "N"; and by adding the following language to paragraph 39 after the phrase "total floor area of the dwelling"; Offices which met the requirements of this paragraph on the date of publication of the 1984 Town Meeting warrant shall continue to be governed by those requirements and shall not be subject to the requirements of paragraph 38.

ARTICLE 50. To see if the town of Andover will vote to amend the "Zoning Map of Andover, Mass." and Section III of the Andover Zoning By-Law so that the following tract of land be changed from Single Residence (A) to Apartment (APT):

A tract of land including parcels 92, 93, 94 as shown on Town of Andover Assessors' Map No. 52, and more particularly bounded and described as follows: BEGINNING at an Essex County bound at the Northeasterly corner of Parcel 94, thence in a Westerly direction 380 feet to a point; thence turning and running in a Northwesterly direction 1005 feet to a point; thence running in a Southerly direction 143 feet to a point on Hussey's Brook; thence in a Southerly and Easterly direction along the thread of the said Hussey's Brook 1601 feet to a point on the center of an old dam; thence in a Northerly direction 30 feet; thence in a Northeasterly direction 194 feet to a stone bound; thence in an Easterly direction 160 feet to the Northerly corner of Parcel 92; thence in Southeasterly direction 212 feet to a stone bound; thence in an Easterly direction 47 feet to a point on the Westerly side line of Poor Street; thence continuing in an Easterly direction 25 feet to a point on the center line of Poor Street; thence in a Northerly direction along the center line of Poor Street 470 feet to a point; thence in a Westerly direction 25 feet to the Essex County bound at the point of beginning. All distances being more or less.

On petition of John Scileppi and others.

ARTICLE 51. To see if the town will vote to amend the Andover Zoning By-Laws, as

(Continued on Page 67)

(Continued from Page 66)

amended, so as to change from single residence "C" to "Apartment Residence District" two Tracts of Land (1) Located at River Road and North Street said lot being more particularly bounded and described as follows:

Northerly by the relocation of River Road a distance of two hundred eighty feet, more or less, thence on an irregular course to a point on North Street and thence

Easterly by said North Street a distance of two hundred seventy-five feet, more or less, and thence

Southerly by land of Mabel H. Mottolo a distance of six hundred twelve feet, more or less, and thence

Westerly by land of The Franklin Trust along the line of the Industrial Zone, a distance of two thousand four hundred ninety-eight feet, more or less

(2) The land located at 120 North Street, said lot in Andover, Essex County, Massachusetts, consisting of a farm and all the buildings thereon situated on North Street, containing sixteen acres more or less, bounded and described as follows:

Beginning at the northerly corner of said North Street at land now or formerly of Shattuck; thence running Southwesterly as the stone wall stands by land of said Shattuck about fourteen hundred and fifty-six feet to a corner; thence running Southeasterly still by land of said Shattuck by a stone wall and wire fence about two hundred and ninety feet to a stake and stones at corner of the stone wall at land now or formerly of Goudreau; thence running Easterly on various courses as the stone wall stands by land of said Goudreau about sixteen hundred and sixty-four feet to said North Street; thence running Northwesterly by said North Street about seven hundred and fifty-eight feet to the point of beginnng.

One portion of which is zoned Industrial ID and

Said parcels are presently zoned single residence "C" (one portion zoned Industrial D). Such rezoning shall be subject to any restrictions on use as may be recorded at the Essex North Registry of Deeds as provided for in Section VIII(c) of the Andover Zoning By-Laws as amended.

On petition of Irving W. Winn, Jr., and others.

ARTICLE 52. To see if the town will vote to amend the Andover Zoning By-Law, so as to change the Zoning District SRA Single Residence to G. B. General Business of a certain parcel of land located at 42-44 Elm Street, Andover, and more particularly bounded and described as follows:

Said parcel is shown on a plan of land entitled "Plan of Land in Andover, Mass. as surveyed for William J. and Helen R. Young," dated Aug. 1949, Clinton F. Goodwin, Reg. Prof. and recorded with Essex North District Registry of Deeds as Plan No. 2121; plan and description along with the necessary deeds and easements are on file with the Town Clerk.

On petition of Dennis A. Doherty and others.

ARTICLE 53. To see if the Town will vote to amend the Andover Zoning by-Laws so as to change from Single Residence C (SRC) to Industrial A (IA) certain parcels of land being shown as lots 30, 30A and 30B on Assessors' Map 179.

On petition of Douglas J. Nangle and others.

ARTICLE 54. To see if the Town will vote to amend the Zoning By-Law in Section IV B Table of Use Regulations by inserting the following language immediately prior to Use Number 12 of said Section IV.B Table of Use Regulations

	Residence				Business			Industrial		
	SRA	SRB	SRC	APT	SC	OP	GB	IG	IA	ID
11 A. Banking Establishment	N	N	N	N	BA	N	Y	Y	Y	Y

On petition of Richard C. MacGowan and others

ARTICLE 55. To see if the town will vote to accept as a public way and name, Penni Lane, as approved by the Andover Planning Board and laid out by the Board of Selectmen as shown on a plan of land entitled: "SUBDIVISION PLAN OF LAND IN ANDOVER, Charles E. Cyr, Surveyor, January, 1978," and all of the boundaries of the foresaid Penni Lane are determined by the Court to be located as shown on Plan No 33029F filed in the Land Registration Records Essex North District Registry of Deeds, and shown on another plan entitled: "SUBDIVISION PLAN OF LAND IN ANDOVER" Cyr Engineering Services, Inc., Surveyor, June 8, 1979," and all of the boundaries of the aforesaid Penni Lane are determined by the Court to be located as shown on Plan No 33029G filed in the Land Registration Records Essex North District Registry of Deeds, plans and description along with the necessary deed or deeds and easements are on file with the Town Clerk.

On petition of Joseph Bedard and others.

ARTICLE 56. To see if the Town will vote to accept as a public way and name Penacook Place and Apache Avenue, as shown on a plan of land which was approved by the Andover Planning Board, said ways being shown on a plan entitled 'Subdivision and Acceptance Plan, Indian Ridge Estates, Clinton F. Goodwin, Surveyor, October 1, 1971 Scale 1" = 40'," and said plan is recorded with the Essex North District Registry of Deeds as Plan No 6538. Plan and description along with the necessary deed or deeds and easements on file with the Town Clerk

On petition of Stephen C. Fay and others

ARTICLE 57. To see if the Town of Andover will accept for street purposes the following described land

A certain parcel of land situated in Andover, Essex County, Massachusetts, shown as McDonald Circle on a plan of land entitled: "Subdivision Plan of Land in Andover, Clinton F. Goodwin, Surveyor," numbered 1462Z filed with Certificate of Title No. 7810, Book 52, Page 445, bounded as follows

EASTERLY By Sunset Rock Road, 80.06 feet;

SOUTHWESTERLY By Lot 18 on said plan by an arc having a radius of 20.00 feet, a distance of 30.51 feet

SOUTHERLY By said Lot 18 and a portion of Lot 19, 280.17 feet.

WESTERLY AND

NORTHERLY By said Lot 19 and Lot 20, by an arc having a radius of 60.00 feet, a distance of 282.74 feet.

NORTHEASTERLY By Lot 20, by an arc having a radius of 20.00 feet, a distance of 31.42 feet;

NORTHERLY By Lot 21, 189.37 feet; and

NORTHWESTERLY By said Lot 21, by an arc having a radius of 20.00 feet, a distance of 32.32 feet.

On petition of Virginia Sweeney and others.

ARTICLE 58. To see if the Town will vote to accept as a public way and name Parthenon Way as shown on a plan of land which was approved by the Andover Planning Board. Said way being shown on a plan of land entitled "Definitive Plan -Olympic Village, Subdivision Plan of Land in Andover, Mass., of Parthenon Circle, Scale 1" = 40'; dated October 23, 1980, Owner and Developer: T.D.J. Development Corp., Sheet 9 of 30." Said plan is recorded at the Essex North Registry of Deeds as Plan No. 8556. Plan and description along with necessary deeds and easements on file with Town Clerk

On petition of Reginald L. Marden and others.

ARTICLE 59. To see if the Town will vote to accept as a public way and name Smithshire Estates Extension as shown on a plan of land which was approved by the Andover Planning Board. Said road being shown on a plan entitled "Subdivision Plan Andover, Mass. Smithshire Estates Extension, owned by Winchester Dev Corp., Prepared by Andover Engineers, Inc. May 21, 1962." Said plan is recorded with the Essex North Registry of Deeds as Plan No. 5852. Plan and description along with necessary deeds and easements on file with the Town Clerk.

On petition of Reginald L. Marden and others.

ARTICLE 60. To see if the Town will accept as a public way and name Alonesos Way as shown on a plan of land which was approved by the Andover Planning Board. Said way being shown on a plan entitled "Definitive Plan, Lovejoy Estates, Andover, MA. Owner George Chongris, 349 North Main Street, Andover, MA. Engineer: Nysten Engineering & Associates, 349 North Main Street, Andover, MA. Dated May, 1977." Said Plan is recorded with the Essex North Registry of Deeds as Plan No. 7651. Plan and description along with necessary deeds and easements on file with Town Clerk

On petition of Reginald L. Marden and others.

ARTICLE 61. To see if the Town will vote to accept as a public way and name Pole Hill Drive as shown on a plan of land entitled "Definitive Plan of Waterford Place, Subdivision Plan of Land in Andover, Mass. of Pole Hill Drive, Scale 1" = 40'. Date 4/7/82 Owner Developer, T.D.J. Development Corp." Sheet 1 of 6. Said Plan is recorded with the Essex North District Registry of Deeds as Plan No. 8906. Plan and description along with the necessary deed or deeds and easements on file with Town Clerk.

On petition of Reginald L. Marden and others.

ARTICLE 62. To see if the Town will vote to accept as a public way and name Wabanaki Way, as shown on a plan of land which was approved by the Andover Planning Board, said way being shown as a plan entitled "Subdivision and Acceptance Plan, Indian Ridge Estates, Clinton F. Goodwin, Surveyor, October 1, 1971, Scale 1" = 50', and said plan is recorded with the Essex North District Registry of Deeds as Plan No. 6538. Plan and description along with the necessary deed or deeds and easements on file with Town Clerk

On petition of Signe N. Kaleel and others

ARTICLE 63. To see if the Town will vote to accept as a public way and name Shawnee Circle, as shown on a plan of land which was approved by the Andover Planning Board, said way being shown on a plan entitled "Subdivision and Acceptance Plan, Indian Ridge Estates, Clinton F. Goodwin, Surveyor, October 1, 1971, Scale 1" = 50', and said plan is recorded with the Essex North District Registry of Deeds as Plan No. 6538. Plan and description along with the necessary deed or deeds and easements on file with Town Clerk

On petition of Signe N. Kaleel and others

ARTICLE 64. To see if the Town will vote to accept as a public way and name Sioux Circle, as shown on a plan of land which was approved by the Andover Planning Board, said way being shown as a plan entitled "Subdivision and Acceptance Plan, Indian Ridge Estates, Clinton F. Goodwin, Surveyor, October 1, 1971, Scale 1" = 50', and said plan is recorded with the Essex North District Registry of Deeds as Plan No. 6538. Plan and description along with the necessary deed or deeds and easements on file with Town Clerk

On petition of Signe N. Kaleel and others

ARTICLE 65. To see if the Town will vote to accept as a public way and name Cheyenne Circle, as shown on a plan of land which was approved by the Andover Planning Board, said way being shown on a plan entitled "Subdivision and Acceptance Plan, Indian Ridge Estates, Charles E. Goodwin, Surveyor, October 1, 1971, Scale 1" = 50', and said plan is recorded with the Essex North Registry of Deeds as Plan No. 6538. Plan and description along with the necessary deed or deeds and easements on file with Town Clerk

On petition of Signe N. Kaleel and others

ARTICLE 66. To see if the Town will vote to amend the Andover Zoning bylaw as follows

AMEND Section II (Definitions) by adding

29 **ADULT ENTERTAINMENT ESTABLISHMENTS** shall include and be defined as follows

1 **Adult Bookstore**

An establishment having as a substantial or significant portion of a stock in trade printed matter, books, magazines, picture periodicals, motion picture films, video cassettes, or coin operated motion picture machines for sale, barter or rental which are distinguished or characterized by their emphasis on matter depicting, describing or relating to "Sexual Conduct" as that term is defined in G.L. c. 272, Sec. 31 and also as amended; nor shall "Sexual Devices" as defined and set forth in G.L. c. 272, Sec. 31 and also as amended, be held for sale, barter or rental, nor such "Sexual Devices" be displayed or advertised

2 **Adult Motion Picture Theater**

An enclosed building with a capacity of 50 or more persons used for presenting material distinguished or characterized by an emphasis on matter depicting, describing or relating "Sexual Conduct" as defined in G.L. c. 272, Sec. 31 for observation by patrons therein.

3 **Adult Mini Motion Picture Theater**

An enclosed building with a capacity for less than 50 persons used for presenting material distinguished or characterized by emphasis on matter depicting, describing or relating to "Sexual Conduct" as defined in G.L. c. 272, Sec. 31 (as defined below) for observation by patrons therein

4 **Adult Live Entertainment Establishments**

Establishments which feature live entertainment which consists of entertainers

(Continued on Page 68)

(Continued from Page 67)

engaging in "Sexual Conduct" or "Nudity" as defined in G.L. c. 272, Sec. 31.

5. **Massage Service Establishments**

a. **Massage.**

Any method of pressure on or friction against, or stroking, kneading, rubbing tapping, pounding, vibrating, or stimulating of external parts of the human body with the hands or with the aid of any mechanical or electric apparatus or appliances, with or without such supplementary aids as rubbing alcohol, liniments, antiseptics, oils, powder, creams, lotions, ointment or other such similar preparations commonly used in the practice of massage under such circumstances that it is reasonably expected that the person to whom the service is provided, or some third person on his or her behalf, will pay money or give any other consideration or any gratuity therefor

b. The practice of massage shall not include the following individuals while engaged in the personal performance of duties of their respective professions:

(1.) Physicians, surgeons, chiropractors, osteopaths, or physical therapists who are duly licensed to practice their respective professions in the Commonwealth of Massachusetts.

(2.) Nurses who are registered under the laws of the Commonwealth of Massachusetts.

(3.) Barbers and beauticians who are duly licensed under the laws of the Commonwealth of Massachusetts, except that this exclusion shall apply solely to the massage of the neck, face, scalp and hair of the customer or client for cosmetic or beautifying purposes.

ARTICLE 67. To see if the Town will vote to amend the Andover Zoning bylaw as follows:

AMEND Section IV.B. (Table of Use Regulations) by adding:

	-Residence-				-Business-			-Industrial-		
	SRA	SRB	SRC	APT	SC	OP	GB	IG	IA	ID
27A. Adult Entertainment Establishments	N	N	N	N	N	N	BA	N	N	N

ARTICLE 68. To see if the Town will vote to transfer from available funds a sum not to exceed $82,000 and appropriate a sum not to exceed $82,000 to School - Other Expenses, to supplement the Fiscal Year 1984 School operating budget.

And you are directed to serve this warrant by posting attested copies and publication thereof, fourteen days, at least, before the time and place of said meeting as directed by the Bylaws of the Town

Hereof fail not, and make return of this warrant with your doings thereon, at the time and place of said meeting

Given under our hands this 26th day of February, A. D., 1984.

GERALD H. SILVERMAN
DONN B. BYRNE
WILLIAM J. DALTON
NORMA A. GAMMON
CHARLES H. WESSON, JR.
SELECTMEN OF ANDOVER

A true copy
A T T E S T
JOSEPH AXELROD, Constable

March 8, 1984

LEGAL NOTICES
TOWN OF ANDOVER

ANDOVER PLANNING BOARD

In accordance with Chapter 40 G.L. Section 5, notice is hereby given that the Andover Planning Board will hold a Public Hearing, Tuesday, March 27, 1984 at 8:00 P.M. in the conference room in the new Town Hall, West Wing, to consider the following amendments to the Zoning bylaw

ARTICLE

To see if the Town will vote to amend the Andover Zoning bylaw as follows

AMEND Section II (Definitions) by adding

29. **ADULT ENTERTAINMENT ESTABLISHMENTS** shall include and be defined as follows

1. **Adult Bookstore**

An establishment having as a substantial or significant portion of a stock in trade printed matter, books, magazines, picture periodicals, motion picture films, video cassettes, or coin operated motion picture machines for sale, barter or rental which are distinguished or characterized by their emphasis on matter depicting, describing or relating to "Sexual Conduct" as that term is defined in G.L. c. 272, Sec. 31 and also as amended; nor shall "Sexual Devices" as defined and set forth in G.L. c. 272, Sec 31 and also as amended, be held for sale, barter or rental, nor such "Sexual Devices" be displayed or advertised

2. **Adult Motion Picture Theater**

An enclosed building with a capacity of 50 or more persons used for presenting material distinguished or characterized by an emphasis on matter depicting, describing or relating "Sexual Conduct" as defined in G.L. c. 272, Sec. 31 for observation by patrons therein

looking back..

(Continued from Page 42)

Soviet Russia a consecutive story of the country's present stage of development.

25 Years Ago — March 1959

A recount of all ballots cast in the election March 2 will be held in the town clerk's office Saturday morning at 9. Petitions seeking the new tally in the three-year Selectmen's contest were filed with Town Clerk George Winslow prior to the deadling Monday afternoon at 5. Although the petitions do not specify for whom the recount is requested, the closest contest was between William Stewart and former Selectman Sidney P. White, who was defeated by 11 votes.

The Reichhold Chemical Company will expand its production of epoxy resins at its Lowell Junction facility this year, if Appeals Board approval is forthcoming on a petition to vary the industrial zoning by-law. Dr. A.L. Wooten told the Townsman this week that between $2-400,000 will be invested in a new plant and equipment to accomplish the production goal. Needed first, however, is a variance of the zoning by-law which would allow the firm to build its plant closer than 400 feet to an existing dwelling, and closer than 200 feet to a lot line.

One of the most peaceful — and briefest — town meetings in recent history took just three hours and 55 minutes last Saturday to approve spending $3,032,584.57. By following the recommendations of the Finance Committee in all cases, the 1,003 voters attending the session apparently assured retaining the $26 tax rate for 1959. The Finance Committee has stated that this would be probable, only if all its recommendations were followed.

10 Years Ago — March 1974

Andover has its first woman selectman and a grueling school committee race ended with a decisive victory for so-called traditionalist candidates as a result of the annual town election Monday. Mrs. Janet D. Lake, top vote getter in contested offices, is the first woman to serve on the board of selectmen, with Dr. Francis E. Griggs being re-elected to the school committee along with George F. Oleson, Jr. School custodians won civil service status by a slim margin on their second attempt.

George F. Oleson, Jr., newly elected School Committee member, gave every indication that he would be vocal and choose to bring some of his Cambridge school committee techniques to Andover in his first official meeting Tuesday night

3. **Adult Mini Motion Picture Theater**

An enclosed building with a capacity for less than 50 persons used for presenting material distinguished or characterized by emphasis on matter depicting, describing or relating to "Sexual Conduct" as defined in G.L. c. 272, Sec. 31 (as defined below) for observation by patrons therein

4. **Adult Live Entertainment Establishments**

Establishments which feature live entertainment which consists of entertainers engaging in "Sexual Conduct" or "Nudity" as defined in G.L. c. 272, Sec. 31.

5. **Massage Service Establishments**

a. **Massage.**

Any method of pressure on or friction against, or stroking, kneading, rubbing tapping, pounding, vibrating, or stimulating of external parts of the human body with the hands or with the aid of any mechanical or electric apparatus or appliances, with or without such supplementary aids as rubbing alcohol, liniments, antiseptics, oils, powder, creams, lotions, ointment or other such similar preparations commonly used in the practice of massage under such circumstances that it is reasonably expected that the person to whom the service is provided, or some third person on his or her behalf, will pay money or give any other consideration or any gratuity therefor

6. The practice of massage shall not include the following individuals while engaged in the personal performance of duties of their respective professions

(1.) Physicians, surgeons, chiropractors, osteopaths, or physical therapists who are duly licensed to practice their respective professions in the Commonwealth of Massachusetts

(2.) Nurses who are registered under the laws of the Commonwealth of Massachusetts

(3.) Barbers and beauticians who are duly licensed under the laws of the Commonwealth of Massachusetts, except that this exclusion shall apply solely to the massage of the neck, face, scalp and hair of the customer or client for cosmetic or beautifying purposes

ARTICLE

To see if the Town will vote to amend the Andover Zoning bylaw as follows

By adding to Section IV.B. (Table of Use Regulations)

	-Residence-				-Business-			-Industrial-		
	SRA	SRB	SRC	APT	SC	OP	GB	IG	IA	ID
27A. Adult Entertainment Establishments	N	N	N	N	N	N	BA	N	N	N

TOWN OF ANDOVER PLANNING BOARD
MARGARET M. BRADSHAW, CHAIRMAN

March 1, 8, 1984

Tax Fair

The Internal Revenue Service and the Massachusetts Department of Revenue have announced sponsorship of the first annual "Tax Fair" to be held at the Methuen Mall, at the Jordan Marsh end, on Saturday, March 10, from 10 a.m. to 4 p.m. The program is designed to assist Merrimack Valley residents with the preparation of their 1983 income tax returns

TOWN OF ANDOVER

NOTICE

Date March 6, 1984

Notice is hereby given under Chapter 138 of the General Laws, as amended, that **What's Cooking, Inc.** 93 Rear Main Street, Andover, has applied for a change in classification of their license to sell alcoholic beverages of the following kinds: COMMON VICTUALLER'S WINES and MALT BEVERAGES as a RESTAURANT at 93 Rear Main Street. They currently hold a retail package good, wines & malt beverages only) on the following described premises: One floor Two rooms. Approx 600 sq ft of selling area Approx 75 sq ft of storage area. One entrance - exit door situated in the exterior of the building at 93R Main Street and one entrance - exit door in a passageway leading from 93R Main Street to the parking area in the rear of the main building. Also, one emergency exit at the rear of the premises leading from the premises to an interior hallway and stairwell exit from the building.

With **Brenda E. Vigeant** as manager

A public hearing on said application will be held on March 26 1984 at the Town Offices on Bartlet St (Conference Room 3rd floor) Andover, MA 7 30 p m in accordance with provisions of the General Laws relating thereto

By order of the
BOARD OF SELECTMEN
Elden R Salter, CMC
Town Clerk

Date of Issue
March 8, 1984

Lecture At Bancroft Tuesday

The Bancroft PTO and the ASK Team will sponsor a lecture, "Success: Helping my child attain it," on Tuesday, March 13, at 7:30 p.m. This lecture is part of a series called Impact on Youth, developed and presented by Stephanie Meegan It deals with parents' goals for their children and how to reach them

This lecture will be open to parents and teachers of all Andover schools.

Alzheimer Group Meets

The Merrmack Valley Alzheimer Support Group will host its monthly meeting Tuesday, March 13, at the Stevens Hall Convalescent Home, 95 Park St., North Andover, at 7 p.m

These meetings provide the opportunity for family members of Alzheimer victims to discuss all aspects of the disease and to provide information on resources available for family and victim

The meetings are held the second Tuesday of each month. For further information, call Stevens Hall

"Memory is a child walking along a seashore. You never can tell what small pebble it will pick up and store away among its treasured things." Pierce Harris

Deficit

(Continued from Page One)

The superintendent said he was confident the deficit would be eliminated. "This committee will not be going to town meeting," Seifert said. "We will have a balanced budget at the end of the year."

Chairman Richard Neal noted that the school department has never ended a year with a budget deficit, and in many years has returned money to the town at the end of a fiscal year.

Business Manager Francis Paul presented the committee with a brighter outlook for the deficit Tuesday, projecting it at $35,000 to $40,000, a "more comfortable figure" than the $68,000 he described last week

Paul said the schools have picked up some savings in the transportation and heating accounts (oil prices dropped six cents per gallon last week, he said), as well as the programs-with-other-districts, substitute teaching and custodial accounts

The selectmen said Monday night that the deficit request may have to be treated as a special town meeting within the annual meeting, rather than as a warrant article because it deals with the current year's budget. Legal counsel was to look into that question this week

Completes Training

Pvt. Virginia A. Taylor, daughter of Elizabeth A. Garland, of Randolph, N.J., has completed basic training at Fort Jackson, S.C

During the training students received instruction in drill and ceremonies, weapons, map reading, tactics, military courtesy, military justice, first aid, and Army history and traditions.

Taylor's husband, Paul, is the son of Mr and Mrs Paul Taylor, 38 Saunders St., North Andover

HELP WANTED/SECRETARY
Part-time (15-20 hrs. per week.)
Academic year Secretary for the Division of Modern Languages. Requirements; good typing skills, and command of 2 languages, in addition to English If interested please call between 10 a.m. and 2 p.m. by Tuesday March 13th.
Phillips Academy
475-3400 Ext. 135
An Equal Opportunity Employer

Accounting/Bookkeeping Services
Small Business Payrolls, Accounts Payable, Accounts Receivable, Collections.
Medical and third party billing a specialty.
687-6313

ANDOVER FAMILY CRAFTSMAN
Furniture Repair & Refinishing

Cabinet Making
Splint, Rush and Cane Seats
Wicker Repairing and Sales
Antique Reconditioning
475-6479

CORPORATE EXECUTIVE APARTMENTS
Long and short term rentals, one and two bedroom, furnished complete - includes all household items for "Home Away From Home Living." Maid service if desired. Located in luxury apartment complex, close to Routes 3 and 495.
Rates: $500.00 to $1350.
Call — 458-4524

INCOME TAX RETURNS
Small Business Consulting
Alan F. French, M.B.A.
63 Park St. Andover Center
Days: 475-3665 Eves: 475-4910

HOME IMPROVEMENTS
MAKE YOUR HOME MORE LIVEABLE & MORE VALUABLE
ADD-A-ROOM BRICK WALKS
FINISHED BASEMENTS FAMILY ROOMS
PAINTING-INTERIOR/EXTERIOR REMODELLED KITCHENS
FREE ESTIMATES — **475-0976**
P.O. Box 96
JACK COONEY ANDOVER, MA 01810

STEAM CLEANING WITH TRUCK MOUNTED UNIT
J.&S. Carpet Cleaning Co.
Specializing in Water-Damaged Carpets
Scotchgard Carpet & Upholstery Protector
Servicing Lawrence, North Andover and Andover area.
682-1241

LET ME HELP YOU
Create Your Dream Room
• PLAYROOMS • BATHROOMS
• CUSTOM KITCHENS • REMODELING
(interior & exterior)
expert craftsmanship at responsible rates
RALPH DELLATTO
GENERAL CONTRACTOR
FREE ESTIMATES Call After 6 p.m. 475-5306 REFERENCES UPON REQUEST

199 No Main St Andover 475-4500
380 Broadway Lawrence 682-2555
FULL SERVICE PRINTER
RESUMES & STATIONERY - 24 HOUR SERVICE
BLUEPRINTING
REPORTS MANUALS-XEROX 9500 (100 COPIES OF 100 PAGES IN 24 HOURS)
FULL GRAPHIC ARTS SERVICE
BUSINESS CARDS IN 24 HOURS
Paste-Up To Press
FAST RELIABLE SERVICE WITH THE HIGHEST QUALITY IS OUR BUSINESS MISSION
Your Satisfaction Is Always Guaranteed
SHAWSHEEN PRINTING, INC.

STEREOTYPES
WORD PROCESSING TYPING
Letters Manuscripts Resumes Reports Graphs Mailing lists
FREE PICK UP & DELIVERY
470-2004

LEAVE IT TO GEORGE
Painting
Interior/Exterior
Wallpapering
Carpentry
FREE ESTIMATES
470-0019
681-1782

RETAIL SPACE
1300 Square Feet
In Downtown Andover
Bayfield Company
689-9510

CARPENTRY AND DESIGN
GEORGE M. MALMBERG
ADDITIONS, RENOVATIONS
CUSTOM HOMES
DECKS, SKYLIGHTS
MA Lic. 040559
Andover, MA Tel. 475-4442

TEACHING VACANCIES
ANDOVER PUBLIC SCHOOLS
Immediate sp. needs resource room vacancy in jr. high setting. Must have Mass cert. in mod. sp. needs or as generic sp. teacher plus exp. with sp. needs students.
Immediate opening for remainder of school year for jr. high teacher of French and Spanish. Must have Mass cert in both French and Spanish
Contact Personnel Office for appl.
470-3800, ext. 408.

REAL ESTATE • CLASSIFIED

Clerk Typist

Full-time position available
Experience necessary
Computer knowledge helpful
Call Karen

475-3577

PROFESSIONAL TYPING SERVICES
Word Processing at Typists' Rates!
Call 686-5555

EXPERIENCED PAINTER
EXCELLENT WORK
REASONABLE RATES
475-8864

KRISTAL MAINTENANCE CO.
general contracting
carpentry—renovations
exterior painting/staining
decks—roofing—insulation
home repair services
free estimates references
fully insured licensed
residential/business
470-1665

Snuggle up to a Warm Fire ...

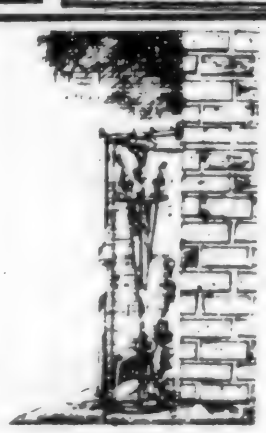

Enjoy quiet country living in one of New England's finest condominium developments. Farrwood Green of Bradford offers luxury living at an affordable price.

- New 2x6 construction
- 2 & 3 bdrm. townhomes
- Central air-cond.
- Low monthly common fees
- Energy-efficient
- Fireplaces* in some
- Fully applianced kits
- 2 bdrms. from $66,900 to $75,900

Farrwood Green of BRADFORD

Only 35 mins. from Boston. Exit 48 off Rt. 495 to Rt. 125 at Haverhill-North Andover line near Western Electric and Mass. transit lines

687-2533 or 372-2272
*Fireplaces not available in all units

J.B.Doherty REALTORS
9 Bartlet Street Andover, Massachusetts 01810

NORTH ANDOVER

This young contemporary split, set on a hillside, 3 bedrooms, 3 baths, has many custom features. Large second floor is ready for expansion to several more rooms. **$144,900**

MEMBER RELO 475-5970 EQUAL HOUSING OPPORTUNITY

EVERYTHING YOU ALWAYS WANTED TO KNOW ABOUT A REAL ESTATE CAREER, BUT WERE AFRAID TO ASK

- How much training is required for a state license?
- How are commissions paid?
- What is the earning potential?
- How much time do you need to devote to a real estate career?
- What kind of training is offered after licensing?
- What 'personality' types are successful in real estate?
- What a career with Foster & Foster is all about?

This seminar will answer all your questions about a career in real estate at no cost or obligation.

- **DATE: Monday - March 19th**
- **TIME:** 7:00 PM
- **LOCATION:** Lee Dodd Realty/Division
  Foster & Foster
  68 Park Street,
  Andover, MA 475-8543

foster & foster REALTORS

Lee Dodd Realty DIVISION

Other branches in: ACTON, BOSTON, CHELMSFORD, GROTON, LEXINGTON, LINCOLN, MELROSE, NEWTON, PEABODY, PEPPERELL, READING, STOW, WAYLAND, NAGOG WOODS.

FREE ESTIMATES

Tewksbury 851-2725
Home Painting Co. Inc. EST. 1955

★ 5 YR. Unconditional Guarantee on All Paint and Workmanship

★ All Painting By Hand Brushing For Extra Long Life of the Job

★ Prices Include All Paint, Labor & Materials!

RANCHES•SPLITS AND CAPES Prices Start At $999.00

COLONIALS AND GARRISONS Prices Start At $1199.00

219 MAIN ST. TEWKSBURY MASS. 01876
FULLY INSURED MASS. DEPT. OF PUBLIC SAFETY LIC. NO. 022729

The globefish staves off predators by gulping a large quantity of water till it becomes simply too large to be swallowed by its enemies.

LEGAL NOTICES

COMMONWEALTH OF MASSACHUSETTS
THE TRIAL COURT
THE PROBATE AND FAMILY COURT DEPARTMENT
Essex Division
Docket No. 84P0198-E1

Estate of **Luigi J. Angeline**, late of Andover, in the County of Essex

NOTICE

A petition has been presented in the above-captioned matter praying that a certain instrument be probated purporting to be the last will of said deceased by **John F. Angeline** of North Barrington in the State of Illinois, praying that he be appointed administrator with the will annexed of said estate. **Mary L. Angeline**, the executor named in said will, having declined to serve

If you desire to object to the allowance of said petition, you or your attorney should file a written appearance in said Court at Newburyport on or before 10:00 in the forenoon on March 26, 1984

In addition you should file a written statement of objections to the petition, giving specific grounds therefore, within thirty (30) days after the return day (or such other time as the Court, on motion with notice to the petitioner, may allow) in accordance with Probate Rule 2A

Witness, Albert P. Pettoruto, Esquire, First Justice of said Court at Salem, the twenty-seventh day of February in the year of our Lord one thousand nine hundred and eighty four

JOHN F. BURKE
Register of Probate
March 8, 1984

More than 1.2 million cubic yards of earth and rock had to be excavated from the site of Manhattan's World Trade Center before building could commence

COMMONWEALTH OF MASSACHUSETTS
THE TRIAL COURT
THE PROBATE AND FAMILY COURT DEPARTMENT
Essex Division
Docket No. 84P0202-E1

Estate of **Alica B. Tomlinson**, late of Andover, in the County of Essex.

NOTICE

A petition has been presented in the above-captioned matter praying that a certain instrument be probated purporting to be the last will of said deceased by **David C. Tomlinson** of Andover in the County of Essex, praying that he be appointed executor thereof, without giving a surety on his bond

If you desire to object to the allowance of said petition, you or your attorney should file a written appearance in said Court at Newburyport on or before 10:00 in the forenoon on March 26, 1984

In addition you should file a written statement of objections to the petition, giving specific grounds therefore, within thirty (30) days after the return day (or such other time as the Court on motion with notice to the petitioner, may allow) in accordance with Probate Rule 2A

Witness, Albert P. Pettoruto, Esquire, First Justice of said Court at Salem, the twenty-fourth day of February in the year of our Lord one thousand nine hundred and eighty four

JOHN F. BURKE
Register of Probate
March 8, 1984

TOWN OF ANDOVER

ANDOVER BOARD OF SELECTMEN

Pursuant to the provisions of General Laws Chapter 82 Paragraph 22 notice is hereby given that it is the intention of the Board of Selectmen to lay out the following streets as town ways and that a public hearing upon these propositions will be held in the Selectmen's Conference Room Town Offices Bartlet St., Andover, at 7:30 p.m. Monday, March 19, 1984

Cameron Circle, Stony Creek, Shawsheen Circle, Wabanaki Way, Lone Hill Drive, Aconcagua Way, Southbridge Terrace, Freeport, Northstar Circle, Mt. Dodson Circle, Pemaquid Place, Apache Avenue, and Pony Lane as described in the Warrant for the Annual Town Meeting to be held Monday, April 2, 1984 7:30 P.M. Shawsheen Road, Andover, MA. Plans are on file at the Department of Community Development & Planning Office in the Town Hall.

BOARD OF SELECTMEN
GERALD B. SILVERMAN
CHAIRMAN
March 8, 1984

LOG SPLITTER AND ME
REASONABLE RATES
470-1252

CLASSIFIED • REAL ESTATE

Lost and Found

LOST: Black Persian Cat with gold eyes - lost in So. School & Andover St. area. Reward offered. **475-5059.** M8

Services Offered

A Housekeeper is not a luxury! Operation Houseclean offers affordable, dependable service. Fully insured and bonded. Call **475-6941** after 10:00 A.M.

ALLEN CONTRACTING CO. Roofing, Building, Remodeling, Painting - sensible prices. Dependable service. No job too small or big. Free estimates. **682-7443.**

ALL YOUR TYPING and word processing needs. Same day service in most cases. Stereotype **470-2004.**

Alterations - Dress Making Etc. Experienced seamstress. **683-7658.**

Amateur Gourmet Cook will shop for and prepare elegant dinners for private party in your home. **470-2448.** M1to29

ANDOVER Housekeeper has few openings. Serious inquiries only. Call **688-7457.** M8/22

Andover Painting - References. Call - **475-2268.**

ARE YOUR READY for Spring!! All types of yard work and cement work. Please call **688-3261.**

A SPARKLING Clean home is just a phone call away. All work done by fully insured and bonded professionals. Reasonable rates. Call Mary Jane, **374-1463** or Diana, **603-893-9457.**

ATTENTION SHUT-INS - Will do Wash, Set, Cut or Perm at your home. Call Helen **475-6667.**

AM-PM CLEANING & Moving. We buy estates. Attics, cellars garages, haul debris to the dump. Senior Citizen rates. Pick up & delivery service available. Insured, free estimates. **688-7102.**

Business Consultants - Professional typing, resumes, bookkeeping, bank reconciliation, billing, annual reports, brochures, other publications, office management. Reasonable rates. Call **688-4801.**

CALLIGRAPHY - WITH A creative touch. Envelopes addressed, place cards, invitations and announcements, certificates, diplomas, custom made stationery, scrap books. Prompt service. Joyce Witover **475-1717 or 470-0883.**

COLONIAL FLOORING install, sand and refinish wood floors, ceramic tile installation. Free estimates. **475-6514,or 352-6936.**

CUSTOM MADE SLIP covers. Pin fitted to your set. Your own fabric. Call **685-2229.**

DICK LAVIN PAINTING - Interior and exterior. Reasonable rates. **688-0815.**

DRAPES, MADE BY Jeanne. Professional and executive offices, commercial buildings, condominiums and private homes. Draperies made to order **(603-893-6708.**

ELECTRICIAN - ALL TYPES of wiring. Reasonable rates. **475-2726.**

Experienced Dependable Cleaners with excellent references will clean homes & offices at reasonable rates. Call Alma anytime. **372-8249.**

Experienced Day Care Provider on quiet street off Rte 125 No Andover has full time openings for days or nights. Loving family atmosphere **794-0226.** M1,8,15,22

FLOOR SANDING AND Refinishing. Free estimates. Work guaranteed. **470-1614.**

FOOD FOR THOUGHT - Special menus for your intimate occasion, or social gathering. Showers - Weddings - Birthdays. Hors d'oeuvres, main dishes, desserts. All goods are home baked. They are all highly recommended from many satisfied customers of the Andover and surrounding area. All orders delivered. Call anytime, **373-7950.** F2TF

FURS REPAIRED AND Remodelled. Used furs bought and sold. Andover **475-5703.**

HEARTS ARE TRUMPS - Expert ladies alterations, half block from Andover center. Call Jane for appointment, **475-7189,** Tues. 2-8, Wed, Thurs, Fri. 2-5

HOME IMPROVEMENT, Remodelling, Built-ins Attics and basements finished. Call Robert Wilkie. **658-8601.**

NORTH ANDOVER

78' Custom Brick Front Colonial

Over 3,000 sq. ft. of Luxury on Acre Lot!

Another Distinctive Home Built by Jack Hashem. Compare our specifications and you'll find no one offers so much.

- All Anderson Windows & Sliders!
- White Cedar Front Roof!
- R 19 Walls & R 38 Ceiling insulation!
- Doors & Windows Poly Foamed around!
- All wood garage doors w/openers!
- Central Vacuum!
- Italian Tile Baths!
- Cast Iron Tubs!
- Corian Marble Vanity Tops!
- Kohler Bath Fixture & Deep Tub!
- Italian Tile kitchen & Mudroom floors!
- Professionally Landscaped!
- Brick Front!
- One of our finest Locations in Town!
- Wood Hue cabinets!
- Microwave & Instant Hot!
- Jenn Aire!
- Walk Out Basement w/2-8' sliders!
- 2x12 Floors even walkup attic for future rooms!
- 26' Pressure Treated Deck!
- Weil McLain w/Carlin Burner!
- 3 Zones!
- 6 Panel wood doors!
- Roughed for Central TV!
- Town Water & Sewer!

Our Competition is @ $305,000 **We offer it for $265,000**

Call Hashem Realty

Heritage Bldg. Rte. 28, No. Reading

664-4191 or Res. 688-6002

ANDOVER

3 Bedrooms, 2 Baths

- Gas Heat, 2 zones
- Very Economical
- Hardwood Floors
- Town Sewer and Water
- Warm, Sunny Home
- Lots of Charm
- Excellent Condition

ANDOVER'S BEST BUY

$87,500

For Appointment Call

475-3460

Call the F.B.I

FIELDCREST BUILDERS, INC.

Michael Kachmar **352-7206**

Tony Kowalewski **388-3053**

Custom Homes, Additions, Basements, Sky Lites, Decks, Painting.

For all your building needs

Remember F.B.I. (Fieldcrest Builders, Inc.)

LICENSED, INSURED, REFERENCES

Huge rooms, beamed ceilings, wall to wall carpeting, custom wood cabinets, sliders from living room to private fenced patio are just a few of the details about this fantastic Condominium. **$72,500**

LUBY REAL ESTATE

The Gallery OF HOMES

475-8600

76 MAIN STREET
ANDOVER, MASS.

MLS

J.B.Doherty
REALTORS

9 Bartlet Street Andover, Massachusetts 01810

LAWRENCE

Move right into this ideal 3 bedroom home and enjoy the lovely living room with bar, dining room with upholstered window seat, modern bath and kitchen. Slider to a perfect backyard. Built-in stereo system. **$53,900**

475-5970

LAWRENCE

MOVE RIGHT INTO THIS LOVELY 3 or 4 bedroom Cape in Colonial Heights. 7 good sized rooms. Knotty pine cabinets in eat-in kitchen. 1½ baths. Private back yard. A must see! **$73,400**

BRADFORD TOWNHOUSE Spacious three bedroom end unit. Living room with dining area. Eat-in kitchen with sliders to sundeck. Full basement. Attic **$73,900**

foster & foster REALTORS

Lee Dodd Realty DIVISION

68 Park Street
Andover, MA 01810
475-8543

Other branches in: ACTON • CHELMSFORD • GROTON • LEXINGTON • LINCOLN • LINCOLN • MELROSE • NAGOG WOODS • NEWTON • PEABODY • PEPPERELL • READING • STOW • WAYLAND

CLASSIFIED • REAL ESTATE

North Conway New Hampshire CONDOMINIUMS

Surrounded by the magnificent mountain scenery of the Mt. Washington Valley. Intervale Oaks Condominiums offer the advantage of easy accessibility to skiing, tennis, swimming and much more. A classic 18th Century New England home has been beautifully restored into 4 lovely condominiums. Each unit is well planned and features many individual touches. 2 and 3 bedroom units priced from

$39,900 to $59,900

CALL BUILDER: **1-603-447-5844**

ANDOVER

This Circa 1876 Victorian is an Architectural gem, enhanced by the finest talents and skills of an outstanding decorator. This home is a truly a showplace, with entrance hall large enough for a grand piano, living room with massive floor to ceiling bay window, bookcase lined study, the most extraordinary of kitchens with full wall of glass, overlooking enclosed private brick patio — a dramatic blending of yesterday and today with butlers pantry and smashing adjoining bar — 4 bedrooms, each more delightful than the next — plus, sitting area, 11 foot ceilings, dark stained floors, 5 fireplaces, 3½ baths — carriage house barn, big enough to hold 9 cars and an exquisitely landscaped private acre, right down town and abutting conservation land. See this superb home! **$395,000**

MEMBER HOMES FOR LIVING network

166 NORTH MAIN STREET
ANDOVER, MA 01810. 475-2201

VICTOR
THE VICTOR COMPANY, INC. REALTORS

Services Offered

I WILL TURN any article into a lamp, also many repairs or new parts. Small furniture repairs. **475-5949.**

JOHN'S Painting Service - Indoor - Outdoor. Reasonable rates. Expert workmanship. Free estimates. Call **686-7047.** M8/29

LAMP SHADES - Have you been looking for a shade to fit that antique lamp? Bring me your old shade and I'll make a new one in the color of your choice. Or perhaps you would rather make your own. Sign up now for Spring lamp shade workshops. **470-0383.** M8/29

LET ME HELP while you relax with your guests, as I attend bar. Excellent references. **475-4874.**

MAC'S Chimney Sweeping. Chimney's cleaned, top to bottom. Free estimates. Also wood stove sales and installation. Guy Mac Donald, North Andover **687-7603.**

MOTHERS - Enjoy weekly - morning out - Qualified professional has play group openings for 2½ to 3½ year olds. Call **475-8433.** M8

Pony Express Cleaning Co. No Job Too Big or small - commercial & residential cleaning weekly, bi weekly, monthly, one time major jobs. Free estimates. Call collect **251-8378.**

PIANO Tuning & Repairing Professional Piano Service by expert technician. Former concert tuner. Baldwin Piano Co. Mr. Colford - **664-4313** (North Reading).

PLASTERING, QUALITY WORK, reasonable rates, ceilings, homes, additions. Small jobs or large. Larry Walsh Plastering. **667-9040.**

PUPPET SHOW- Delightful entertainment for children's party. **470-3081.**

QUALITY PAINTING and Wallpapering. Interior and exterior. Free estimates. 10 ears experience. Call McFarland. **922-4706.**

REDECORATING? Let Me paint and paper your home. If you are still undecided about colors, I can help. I have an interior design background with the Rhode Island School of Design and for no extra charge, I'll help you pick your paints & papers. Call Susan, **475-8266.**

Relax and Entertain. Gourmet cook and assistant will help you plan an elegant dinner party for 2-14 people in your home. Please call after 7 P.M., **475-2734.** M8,15

J.B.Doherty REALTORS

9 Bartlet Street Andover Massachusetts 01810

ANDOVER

Better than new this 8 month-old hip roof Colonial is very tastefully decorated. It has 4 bedrooms, 2½ baths, fireplaced family room, and is located in a super family neighborhood.

$189,900

RELO **475-5970**

BRADFORD

DELIGHTFUL 2 bedroom, 1½ bath townhouse in established family neighborhood, within walking distance of shops and elementary school. Spacious living/dining room with picture window, eat-in kitchen, private patio. Lower level leads to washer-dryer hook-ups and underground parking for 2 cars.

HURRY ON THIS ONE!

$59,900

BIRNBACH ASSOCIATES
96 Main Street
Andover, MA 01810

475-2102

A good natured place to live.

Those who live at Blanchard Farms enjoy their homes in this quiet rural setting, so close to Routes 495, 2 and 3. Once an orchard and meadowlands, Blanchard Farms is a new community of contemporary, rustic-style homes, with tennis courts, a pool and an adjacent nature preserve. Everyone agrees...living at Blanchard Farms is a natural.

Visit this weekend. Only a few two- and three-bedroom condominiums are still available for winter occupancy. Model office hours, 11-5 daily; (617) 692-3840. Prices begin at $106,000.

Take I-495 to Boston Road exit. Follow Boston Road toward Westford Center, left again onto Main Street, then right on Graniteville Road. Blanchard Farms is a ¼ mile ahead on the right.

BLANCHARD FARMS

CLASSIFIED • REAL ESTATE

Services Offered

Secretarial Services Unlimited. All your typing and word processing needs: resumes, reports, term papers, mailings. Business-/personal. Prompt service. **942-1595.** F23/M29

SLIP COVERS PIN fitted and cut with your material. Please call **686-4584.**

TAX RETURNS are my specialty, reasonable rates, preparation done at your home or mine, at your convenience. Call **475-3485.**

Thomas R. Montgomery Plastering work - small patches, ceilings and additions. **663-6107.**

TILE: Ceramic Tile patched, repaired and installed, grout scraped and cleaned. Tubs recaulked. Call **475-7689.**

TIRED OF WORKING all day and cleaning all night? Call Pat's Kleaning Krew. Reasonable rates. Reliable service. Fully insured. Call **(603) 382-7070, or 617-682-5063** M8/A26

Town Tree & Landscape Service. All phases of tree work. Take down specialists. Also, sell railroad ties, curb, cobblestones and granite blocks. **475-3353.**

Wallpaperer/Painter - Best deal in town. Prompt and reliable. Call evenings, Robert - **688-2315.**

WALLPAPERING & PAINTING, Steam Removal, Interior/Exterior Painting. Experienced. Free estimates. **470-3196.**

WANTED "A Special Little Person" to care for - 2 days. Under 2 yrs. preferred. Fun, activities. Licensed. References. Yvonne, **688-1330.**

WEDDING INVITATIONS, ETC. Shown at your convenience, at my home, in Andover, thus a savings to you. NVITATIONS LTD. **475-5063.**

WORD OF MOUTH Wonderful hors d'oeuvres: oriental ravioli, mushroom or beef curry turnovers in pastry or phyllo, asparagus roll-ups. Many others. Also cream puffs. $4.00 a dozen. Judy **475-6361,** Haekyung **475-2687.**

WORKING? Tired of Cleaning? Housekeeper available mornings and afternoons. Call **683-1662** after 5:30 p.m. M8

Instruction

ACCREDITED READING SPECIALIST for the child or adult who requires help with reading, spelling, writing, K-6 math. S.A.T., S.S.A.T., Miriam Smith, M. A., Mass. licensed **683-6129.**

ADULT BALLET - Andover School of Ballet. Mon. thru Thurs. 2 classes every evening. Beg. - intermediate - advanced and point. Come vist a class and inquire about new spring classes. Call **475-5919 or 603-898-7557.** 14 Park Street, Andover. (Over Thrift Shop).

BERKLEE College Instructor/ National recording artist/performer. Piano, Vibes, Drums - all levels. Theory and improvisation - all instruments. References - promotional material furnished upon request. Ed Saindon, **603-893-2523.** F23,M8

PIANO LESSONS Classical or Contemporary. All ages welcome. Wilmington **1-658-9612.**

GUITAR TEACHER EXPERIENCED in all types of music. Will have you playing in no time at all. Now's the time to do it. All levels of instruction given in your home or mine. Teaching references given. Guitar rentals available. For more information call John **682-9250.**

Le Studio De Ballet, 470-1381, 4 Park Street. Ballet classes for adults and children.

PIANO LESSONS FOR Beginners and intermediates, children and adults. Call **475-4769.**

Performing Classical Pianist. Oberlin Conservatory of Music graduate Theory, ear-training, keyboard also. Advanced students preferred, beginners accepted. Phone **475-9303.**

POSITIVE THINKING - Courses starts March 13. Charisma Institute. Call **851-7910.** M8

Super Aerobic Workout Co-ed A.M. & P.M. classes babysitting available. Call Leigh, **688-3647;** also, yoga for all levels. M8 15

VOICE LESSONS. Contemporary vocal interpretation and performance techniques. Wilmington **1-658-9612.**

New area of spacious Colonials - four bedrooms, sunny kitchen. Make your dreams come true. **$179,500**

FABULOUS 4 BEDROOM HOME with family room and heated sun room for year round use. Central air, professional landscaping with underground sprinklers. Located at Indian Ridge Country Club on Golf Course. **$259,900**

NORTH ANDOVER - Special 2 family, 1 year old, 3 bedrooms on each side, family room expansion possible, garage. **$199,500**

ANDOVER AGENCY Inc

475-1963
90 Main Street
Andover

Bear Hill

North Andover, MA

COME AND SEE why over **30 SALES** *have already been made in the newest and most prestigious area of North Andover!*

Wooded acre lots, town water and sewer, magnificient rolling terrain, panoramic views and just 1.2 miles from North Andover's historical and picturesque 'Olde' Center.

Realty USA SCHRUENDER REAL ESTATE REALTORS

SCHRUENDER REAL ESTATE
73 Chickering Rd. (Rtes. 125 & 133)
North Andover, MA 01845

685-5000

SHEILA DOHERTY

Spring is just around the corner . . . Time to start looking for your new home. Let us help you find that home.

Cozy 5 room home and garage with frontage on Foster's Pond. A wonderful starter home in Andover. **$72,900**

Charming 4 bedroom Colonial in wonderful family neighborhood. Fireplaced living room, dining room, den, modern kitchen and beautiful 15'x23' family room leading out to a lovely screened porch. Nice private yard. **$139,900**

FOR THE DISCRIMINATING BUYER - A beautiful 2 or 3 bedroom contemporary brick ranch in most prestigious location near Old North Andover Center. Virtually maintenance-free, this home is only 9 years old and was built with the "best of everything" in mind. More than 2000 square feet of living space with thermopane windows throughout. Central air-conditioning, built-in vacuum, burglar alarm system, beautiful paneled doors are some of the features that enhance this elegant home. Must be seen to truly appreciate it. **$249,900**

CLASSIC COLONIAL DUPLEX - Lovely, maintenance-free, vinyl-sided duplex on 2 acre lot in good South Lawrence/Andover location. Each side has living room, dining room, modern kitchen. Second floor has 3 bedrooms and modern bath. Quality home with good income. **$110,000**

LAND - 1.3 acre lot - perc tested. **$40,000**

Doherty REALTY

"The Key Agency Since 1934"

21 Elm St., Andover, Mass.

475-0010 — 475-0968

CLASSIFIED • REAL ESTATE

Musical Instruments

ANXIOUS TO SELL 5 ft Baby Grand - exquisite piece of furniture as well as fine instrument maticulously maintained. Asking $3200., worth much more 682-2603. M8,15

Help Wanted

ANDOVER AGENCY is now interviewing for real estate sales positions. Training available, liberal commission compensation. All interviews confidential. Carole Ruben 475-1963.

ARE YOU LOOKING for a new career? Join one of New England's largest real estate firms with an on-going training program, corporate relocation services, and national referral newtork. For an opportunity to grow with us, call for an interview with Wendy Perkins at Norwood Realty. 475-4515.

GOVERNMENT JOBS - Thousands of vacancies must be filled immediately $17,634 to $50,112. Cal 716-842-6000, Ext. 34238. M8,15

GUITARIST - for Top 40 G.B. Band. Part time. Call Walt. 470-2447. M8,15

Local Cleaning Service needs reliable help in the Andover area. Must have transportation. Great mothers hours. 603-382-7070.

Long Established Andover Nursery school seeks experienced certified teacher, Monday - Friday 9 A.M. to Noon for 84-85 school year. Send resume to: Christine Darling, 67 Stevens Street, Andover, MA 01810. M8

MOTHER'S HELPER for Andover family. 3½ days a week, $500.00 a month, must drive, non-smoker 475-7394.

NEEDED - Someone to care for our 18 month old April thru June. 8 to 3. Our home or yours. Call 470-0335. M8

NO. ANDOVER Couple seeks loving, mature woman to care for 3 children in our home 3 to 4 half days per week. Call 682-7342 after 7 p.m. F23/M15

PART TIME HELP needed to assist with general office work. Duties include - filing, typing, copy machine, good telephone manner. Knowledge of word processor helpful, but not necessary. Could lead to full time. Flexibility a must 475-4904. M8

PART TIME Sales Lady required for small gift shop. Flexible hours. References required. 475-8977. M8

PART TIME Waitress Wanted. Apply in person After 3:00 at What's Cooking, 93 R Main Street, Andover, Ma. M8

REAL ESTATE SALES - We have openings for several sales people who want to join an established company that is expanding. No experience necessary. We offer sales and computer training. Call Ralph Luby at Luby Gallery of Homes, 475-8600.

Receptionist/Secretary Position available in Andover law firm. Reply Box M-17, C/o Andover Townsman, P. O. Box A-T, Andover, MA 01810. M8

TEACHER For Nursery School to start in September. Send resume and statement of educational philosophy by March 19th to: P. O. Box 47, Andover, MA. 01810. F23,M8

Teenage Babysitter Needed. 1 or 2 afternoons per week, in the Sanborn School area. 475-2839. M8

TO $500.00 WEEKLY!! Reputable firm need Home-workers! Easy work - No experience. Apply: Send stamped, self-addressed envelope - J. Associates, Box 726-EO Elizabeth, N.J 07207. M8

WANTED FULL TIME Child care for infant starting June. Near the So. School area, your home or mine. 470-2340 after 6. M8,15

Wanted - Working New Mother needs day care preferably in my Andover home. 3 days a week - starting in September for a very small child. Call Patrice 451-0318days. M8

Work Wanted

EUROPEAN Professional, Reasonable, free estimates, work guaranteed, int/ext. painting, house repairs, wallpapering, carpentry, bathroom tiles, handy man. Call 851-4719.

General Light Housekeeping Job wanted. $8.00 per hour. Call 688-8611, If no answer, call 683-7729. M8

HOUSEKEEPER with 8 years experience desires work - 1 day a week. Have own transportation. Excellent references. Call in Salem N.H., 603-898-4820. M1,8

Housekeeper Will Do your house cleaning. Flexible hours. Have references and own transportation. Please call 685-3677. M8

Housekeeping, full or half days. Steady, reliable with references. Andover area Call Mary at 688-2398.

HUNNEMAN & CO. INC. • REALTORS®

Better Homes and Gardens®

Just Listed!

Immaculate hip roof Claude Miquelle colonial in a fabulous family neighborhood! Four bedrooms, including an oversized master, comfortable fireplaced family room with sliders to a rear deck, eat-in kitchen with almond appliances, and formal living and dining rooms. Built to exacting specifications and in move-in condition. **$174,900**

Unique home - one of a kind location. Right downtown in Andover, yet secluded and unhurried. Superbly built California Contemporary custom designed with sunken living room, enormous bathrooms, and more than 3000 square feet of living area. Thermopane Andersen window walls overlooking intimate Japanese gardens. All the extra goodies such as central air conditioning and a swimming pool. **$335,000**

HELP!

Due to high demand and a backlog of customers we are in need of properties to sell. It is truly a seller's market. If you have been considering selling, now is the time. We need the following: Colonials - 3 and 4 bedrooms -any price range; Townhouses and Condominiums - 2 and 3 bedrooms; Capes - all price ranges and sizes: Land - any parcels, all price ranges; Ranches - 3 and 4 bedrooms all ranges.

475-4477

ANDOVER OFFICE
6 PARK STREET

HUNNEMAN & CO. INC. • REALTORS®

Better Homes and Gardens®

For all your real estate needs, please call any of our brokers.
Alice Brilliant - Elaine Carson - Cathy Duggan - Joan Epstein - Eileen Everett, Maureen Hibbard - Marjorie Kidd - John McCusker - Marion Miller - Suzanne Price Rus Rich

CLASSIFIED • REAL ESTATE

Business Opportunities

Clipping Newspapers Items. Earn $2.00 to $10.00 each. Experience unnecessary. Offer details rush stamped addressed enveloped and 25c service fee. WRA Co. Dept. C, A.M. 116 W. Marshall, Midwest City, OK. 73110. M1,8

PROCESS MAIL at home! $75.00 per hundred! No experience. Part or full time. Start immediately. Details - send self-addressed stamped envelope to C.R.I. 5593, P. O. Box 3149, Stuart, FL. 33495. M1-22

Animals - Pets

CALL THE North Andover Clipper for dipping, clipping or grooming your dog or cat. 133 Main Street, North Andover. 682-4155.

Articles for Sale

COLONIAL STYLE 3 cushion couch with wing sides and matching wing chair. Dark pine frame. Box pleated skirts on all pieces. Includes matching ottoman. Less than 1 year old. Asking $475. Call after 3 p.m. 475-9690. M8

WINDOW SHADES, Translucent and room darkening from $4.29 to $16.99. Scanlon Hardware, 45 Main Street Andover. 475-0102.

Articles for Sale

ANTIQUE OAK Library Table with scroll work brass pulls/ felt top. Needs repairs. 42 x 24 x 29h. Call evenings 470-0720. M8

Elegant Contemporary Dining room set, glass top table, and upholstered chairs. Call 373-3007 after 7 p.m. M8

IMPROVE YOUR S.A.T.'S - TRS 80. Models 2 and 3 Krell software SAT Packet. Excellent system. Guaranteed to improve your SAT score 70 points or more. $150. or best offer. Original price, $300. Call 475-9302. M8

OFFICE EQUIPMENT Desks, chairs, typewriters, file cabinets - new and used at discount prices. Typewriters cleaned and repaired. The Office Manager, 134 Park St. (Rte. 62), No. Reading center. 664-4747.

WATERBEDS, bookcase headboard, new queen and king size, 20 year warranty guaranteed by Good Housekeeping, solid finished pine. Complete bed including padded siderails. Retail $395.00. Now only $199.00 683-4253.

FIREWOOD - Oak & Maple. Cut, split and delivered. 2 cord minimum. (256 cu. feet). $90.00 per cord. 452-7009.

Futon Cotton Mattresses and insulated window shades. Full Futon $85. Shades, custom made do-it-yourself supplies. Blue Heron designs. 617-465-8809. M1,8,15,22

METAL SECTION FRAMES. Best price in town. Over 100 styles & colors to choose from. Cut to any size. Andover Gallery, 68 park Street Andover. 475-7468 Tuesday Saturday 9 - 5.

MUSIC LOVERS - Snare drum, stand and case. Great to beginners. $75.00 or best offer. Call 475-9302. M8

SPECIAL PRICE - Tremendous savings on a brand new 1983 World Book Encyclopedia. Call Joan Krasnoo at 475-4776. M8

VISIT OUR KIRSCH Drapery Hardware Department located in our new down stairs store. Scanlon Hardware, 45 Main Street, Andover. 475-0102.

2 BARREL SWIVEL Chairs - yellow velvet - 31 x 25h. $50.00 for pair. Call 470-1910. M8

Wanted to Buy

ANTIQUES — ANYTHING old Marbletop, Walnut Grape and Rose Carved Furniture, Glass, China, Silver, Jewelry, Clocks, Prints, Frames, Guns, Coins, Furniture, Etc. William F. Graham, Jr. 149 Golden Hill Ave., Haverhill, Mass. Tel. 372-3708, will call to look.

ANDOVER
Young New York Contemporary

4 bedrooms, 2½ baths, 2-car attached garage. Large eat-in kitchen, cathedral ceiling living room and family room, with fireplace. Excellent condition. 1 acre wooded lot adjacent to conservation land.

$176,900 Owner
475-3598

Century 21
ABBOT ASSOCIATES

SMASHING CONTEMPORARY just minutes from North Andover's Olde Center. Included in 3000 square feet of living area are a first floor master suite with gorgeous bath, gourmet kitchen, cathedral ceiling family room with massive fieldstone fireplace, greenhouse and so much more!
REDUCED TO $245,000

CHOICE CUSTOM-BUILT RANCH IN A CLOSE-TO-TOWN LOCATION! Four luxury bedrooms in a separate wing afford maximum privacy. A unique living room, formal dining room and a 24-foot gourmet kitchen comprise the perfect entertainment center. Many extas included! **$239,000**

INVESTMENT. Updated Lawrence three family with nicely decorated owners apartment. Each unit has new pantry and bath; newer roof plus updated wiring and plumbing, separate utilities and parking. **$68,500**

FOR RENT. Washington Park. One bedroom unit, **$525/heat included,** available immediately. Two bedroom unit with patio, **$700/heat included,** available early April.

MLS **475-1242**
5 ANDOVER STREET, ANDOVER
INDEPENDENTLY OWNED AND OPERATED
Bea Collins and Martha Sheehan, Owners

VICTOR
THE VICTOR COMPANY, INC. REALTORS

Super Value!

CHOICE END UNIT CONDOMINIUM in the desirable Village Green are with 5 impeccably maintained rooms, plus family room. 2 bedrooms, living room with dining area, plus eat-in kitchen, excellent storage. Moderate condominium fee includes heat and pool use. An excellent choice at
$64,900

EASY CONDOMINIUM LIVING AND LOTS OF CHARM AND PERSONALITY BESIDES! Plushly carpeted living room and dining room, both with bay windows, fabulous big eat-in kitchen with loads of cabinets and laundry near-by, spectacular family room with beam cathedral ceiling and woodstove. 3 bedrooms including privately situated master with loft study, basement and ideal walk-to-town location!
$105,000

EXCITING AND MOST INDIVIDUAL FLOOR PLAN in perfect family area, abutting conservation land. Handsome fireplaced living room, study, bright eat-in kitchen with fine wooden cabinets, formal dining room, front to back master bedroom with his and hers closets, plus 2 other nice bedrooms, ready to-be-finished family room, garage. So very nice!
$121,900

HANDSOME YOUNG 2 STORY CONTEMPORARY in private setting with lots of tall trees! Dramatic entrance hall, fireplaced living room with Mission-style fireplace, most generous formal dining room, appealing kitchen with loads of cabinets and pantry, fine floor. 3 bedrooms up, plus 4th bedroom in study on first floor. Large, ready to be finished basement with fireplace and sliding glass window wall to patio. Super buy!
$128,900

MEMBER HOMES FOR LIVING Network
NATIONAL MULTI LIST SERVICE

EQUAL HOUSING OPPORTUNITY

166 NORTH MAIN STREET
ANDOVER, MA 01810. 475-2201
VICTOR
THE VICTOR COMPANY, INC. REALTORS

CLASSIFIED • REAL ESTATE

In 1939 Hollywood film companies made an average of two movies a day.

ANDOVER - THIS GRACIOUS 9 ROOM COLONIAL is under construction at Wyncrest Circle - a beautiful scenic area featuring super insulated homes, designed and built by Wynwood Associates, Inc. a reputable builder of prestigious homes. These truly outstanding homes highlight innovative floor plans, dramatic baths, beautiful kitchens and much more, a must see for the discriminating buyer. Call 475-4011 for additional information or come and see us. Open Daily.

Directions: From Main St. (Rte. 28) in Andover take Ballardvale Road to Wyncrest Circle.

Designed, Built and Sold by
WYNWOOD ASSOCIATES, Inc.
108 DASCOMB ROAD, ANDOVER, MASSACHUSETTS
Phone 475-4011

HEWITT is a House-SOLD word!

SOLD: 129 Elm Street, Andover
SOLD: 88 Main Street, No. Andover
SOLD: 7 Chestnut Street, Andover
SOLD: 18 Odile Street, Lawrence
SOLD: 9 Howell Drive, Andover
SOLD: 32 East Brook Place, Methuen
SOLD: 204-210 No. Main St., Andover

For the first time in 28 years we do not have enough homes listed to satisfy the needs of Qualified customers.

List with HEWITT for effective Real Estate Service.

Remember:
HEWITT is a House-SOLD word!!!

HEWITT REALTY
FORTY ESSEX STREET
ANDOVER,
MASSACHUSETTS 01810
(617) 475-0973
MLS

Real Estate
By DOUGLAS N. HOWE
REALTOR

MONEY MARKETS

If you spend time around Realtors, banks, savings and loan associations, or insurance companies, you may often hear two words again and again. Those words are "money market." The use of the word "market" is appropriate, because it's a place (or places) where you go to get money. This all-inclusive term concerns those institutions whose business it is to give money and credit.

When considering the money market from a realty standpoint, two factors must be borne in mind. There's the supply of money on the one hand, and real estate investment funds on the other. There is a difference between these two. The Federal Reserve System and local banks control the SUPPLY of money. Real estate investment funds come from the savings of individuals and firms.

Banks and savings and loan associations can ONLY lend money in savings accounts for long term real estate loans. They cannot touch the money from checking accounts. The same is true of insurance companies, who, in effect, lend money "saved" by individuals. So, remember...your home was probably made possible by the dimes, quarters, and dollars of a great many people!

If there is anything we can do to help you in the field of real estate, please phone or drop in at THE HOWE AGENCY, 4 Punchard Ave., Andover. Phone: 475-5100. We're here to help.

The Norwood Realty INC

WE STAY IN TOUCH!

Terrific 2 family for 1st time buyer. Beautifully remodeled kitchens and baths. completely new heating system, spacious rooms tastefully decorated. Ample off-street parking. **$64,900**

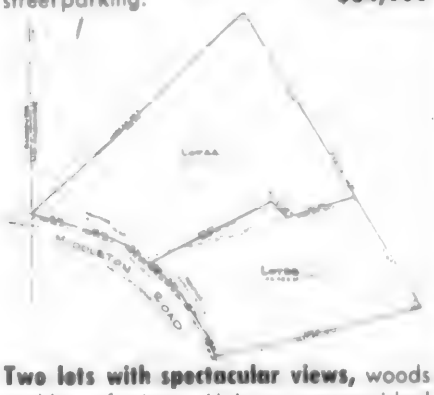

Two lots with spectacular views, woods and lots of privacy. Unique property ideal for solar or house of your choice. Call today to walk the land and start making plans. **$44,400 and $49,950**

HOUSE OF THE WEEK

Large extended Cape on 19 subdividable acres. The ideal home for a large family. 11 spacious rooms and just under 4000 sq.ft. of well maintained living area. Added features are 20x40 Gunite heated pool, 19x14 heated greenhouse, barn for 5 horses and 3 car garage. **$325,000**

Almost 2 acres with woods and a knoll. Excellent lot for solar home. Now is the time to break ground. **$45,000**

Classic Charm of 1752 is retained in this Colonial. Original paneling, 6 fireplaces, captain's and pulpit staircase. 20th century kitchen and baths. Separate wing has 2 bedroom apartment. **$180,000**

33 Chestnut Street MLS National Relocation Counseling Center **Andover 475-4515**

Wanted to Buy

BEST PRICES PAID for quality used books, maps, prints and paper ephemera. Andover Antiquarian Books. 68 Park St., Rear. 475-1645.

Books Wanted - Highest prices paid for used books. Starr Book Company. 1-542-2525 or after 6 p.m. 475-8473.

CASH PAID for war souveniers, helmuts, swords, uniforms, medals, etc. Frank Bona, 1-800-312-6910. F23,M8

Old Table games, wooden puzzles, book ends, book marks, writer's implements and accessories in excellent condition - wanted to buy -Andover Antiquarian Books, 68 Park Street (rear), Andover. 475-1645. M1-22

ORIENTAL RUGS - Top Dollar paid. We also buy antiques and paintings. Hawthorne Antiques. Call 745-5497.

WANTED, ANTIQUES & Custom Furniture, Glass, China, Primitives, Clocks, Rugs, One piece or complete house contents. Highest prices paid anywhere. Call 475-8970.

WASHINGTON PARK, ground floor, two bedroom Condo. No agents. Call 475-4134evenings. M8TF

Garage Sales

MOVING SALE, Sun., March 4 and Sun., March 11, 9 to 4. Everything must go! Scandinavian dining room table and chairs, like new freezer, etc. 17 Copley Drive, Andover. Dascomb Rd to Clark, right on to Chester St., 3rd right to Yardley, first left Copley Drive. M1,8

Summer Camps

CO ED DAY CAMP. Ages 3½-15. Camp Evergreen in Andover. Full day preschool program. Door to door transportation. Activities include swimming instructions. (Red Cross program in pool), creative & camping skills, land & water sports, horseback riding. For more information call Jim Loscutoff - Camp Evergreen, 166 Jenkins Road, Andover. 475-2502.

KALEIDOSCOPE Presents Exciting enrichment program for children ages 3-15 West Elementary School Aug. 6-24. One and two-week courses in Science math, music, art, drama, computers, magic, dance, kung fu, basketball, writing, history, study skills, etc. For brochure call 475-2992. Register Early

Houses for Sale

ANDOVER - 3 Bedrooms, 2 baths Gas heat 2 zones Hardwood floors Town [illegible] 475-[illegible]460 M8

Houses for Rent

ANDOVER - Spacious 7 year old split with hip roof on acre lot on quiet dead end street 3 bedrooms 2 baths, alarm system, fireplace living room, wood stoves, fully applianced, many extras, low taxes Adjacent to conservation land and near Rt 93. $119,900 686-0190 after 3:30 p.m. M8,15

TYPEWRITING UNLIMITED
Prompt - Confidential
• Professional Typing • Editing
• Word Processing • Transcription
Frances Jennings
475-1665
EVENINGS & WEEKENDS

CLASSIFIED • REAL ESTATE

The pessimist would be happy to "have a good day," if he could only find one.

Apartments for Rent

ANDOVER, Washington Pk, newly decorated 1 bedroom apt., parquet floors, A.C., laundry facilities, pool and tennis court, ample parking. Includ. heat. 4/1/84 occupancy, **470-0522.**

ANDOVER 5½ Rooms, two bedrooms, in convenient Shawsheen location. $450.00 plus utilities. For appointment call **683-3077.** M1,8

ANDOVER - 3 Bedroom duplex for rent; plus 1-4 bedroom apartments. Hardwood floors. Excellent location. **475-6514.** M8

BRITISH COLONIAL APTS. Now available. Two bedrooms, wall to wall carpeting, air conditioning, garbage disposal, double security alarm system. Model apartment open weekdays 8 to 6, Saturdays 10-2. For information call **685-7467.**

Cozy, 4 ROOM - with sunporch in town for older residents - quiet, secure, pleasant surroundings. $385. per month. Utilities extra. No pets, please. **475-3981 or 475-0422.**

GRANDOVER PARK APTS. 1 bedroom $395; 2 bedroom, $430. Includes heat, hot water, & cooking gas. Security Deposit and lease required. Centrally located at Rts. 28, 495 near 93. Open daily 10-5. Sat. 10-2. For more information call **683-3801.**

MODERN 1 BEDROOM -library area (North Andover). Deck, yard, hot water, off street parking. No utilities. $425. **682-4682.** M8

NEWLY RENOVATED, large two bedroom, fully carpeted, in elegant older building. Privacy plus in-town location on bus. Heat and water included, A/C. **470-3131** days, **688-5869** other times.

SHAWSHEEN - Tri-plex, 6 rooms, with bath, newly carpeted, gas heat, convenient location. No utilities. $450.00 per month. **688-7462.**

Condominiums

In Desirable Washington Park - Right on the busline and walking distance to shopping, large and elegant front unit - 2 bedrooms, 2 baths, huge living room, dining area, modern kitchen. $750 per month includes heat. Call Victor Co., Inc. Realtors **475-2201.**

Rooms for Rent

CONGREGATE HOUSING for elderly women in lovely home-like setting on spacious grounds. Nutritious meals provided. Call **685-5505 or 893-0675** for information.

FURNISHED ROOM IN Andover home with bathroom, study optional, centrally located. Bus line. With garage option. Reasonable. **475-4819.**

Resort Places for Rent

LOON MT. - NEW, luxury, 2 & 4 bedroom condos still available for March rentals at Lincoln Station. All condos have 3 baths, wood stoves, and are fully furnished and equipped. Lincoln Station offers a clubhouse with saunas, game and TV rooms, and much more. Shuttle to mountain. Call **475-6183 or 470-1775.** M1,8

TREASURE ISLAND, FL. 2 bedroom, 2 baths condo on Sunset Beach. Fully equipped. Pool. Available April 1 thru 17th. **475-8604.** M1,8

SIMON'S VACUUM CLEANER
Won't be undersold
Sales, Service, all makes
189 Newbury St., Law.
683-8359
101 Main St. Salem, N.H.
898-4048

DENNISPORT - Available July and August, 2 bedrooms, 1½ baths, fully equipped kitchen with dishwasher, short walk to Sea St. Beach. Sleeps 7. $450 per week. Call **475-3398 or 394-6841 or 682-7742.**

WINNEPESAUKEE - Lake front cottage. 2 bedrooms, sleeps 5, full bath, kitchen, docking and sandy swimming area. $325 per week. 2-week minimun preferred. 470-1910 after 7 p.m. M8to29

C.D.L. CONSTRUCTION CO., Inc. of Andover
Remodeling Specialists
• Additions • Sun Spaces
• Kitchens • Family Rooms
• Bathrooms • Roofing
• Basement Waterproofing
• Snow Plowing
All Work Guaranteed
Fully Insured
FREE ESTIMATES
475-6973 or 664-6673

Screened Porches by —
KEN ARSENAULT CONSTRUCTION
Andover, Mass.
General Contracting
Residential & Commercial

475-8892
Additions
Garages
Porches
Remodeling
Serving Andover 15 Years
"Experience makes the difference"
Mass. Builders License 016535

ANDOVER
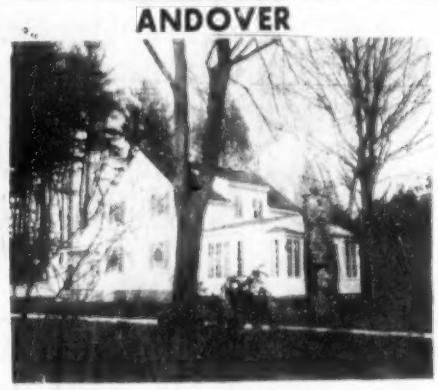
LOCATION - LOCATION - This lovely colonial is situated next to Haggetts Pond with a Gazebo to catch those summer breezes off the water. Large fireplaced living room and formal dining room off the kitchen with custom cabinets. Sunken family room, fully paneled, with fieldstone fireplace. 3 bedrooms on two levels with modern bath. Truly a home to be enjoyed year round. **$155,000**
Paul C. Campbell, Realtor
10 Amesbury St., Lawrence - 686-2963

the Howe agency
4 PUNCHARD AVENUE, ANDOVER, MA

North Andover - Just Listed - Magnificent custom contemporary in a tranquil setting on Lake Cochichewick. seven plus rooms. Three baths, delightful gourmet kitchen. A home for the most discriminating buyer! **$339,000**

Andover - Just Listed - IN TOWN LOCATION! Rambling ranch of approximately 2700 sq.ft. in terrific family neighborhoodk! Family room with fireplace wall plus game room. Closets galore. Separate two car garage. Large level backyard. **$142,900**

Andover - Just Listed - This goodlooking Colonial has the benefits of a neighborhood without the loss of privacy. Fireplaced family room off eat-in kitchen connects to screened porch, formal dining room, sunny living room, four bedrooms and 2½ baths **$159,900**

Andover - Just Listed - "A Pleasant Variation!" Bright and spacious eight room Colonial with attached two car garage and family room with cathedral ceiling, fireplace and skylights. Last lot available in executive cul-de-sac. **$194,900**

Call us at 475-5100

CLASSIFIED • REAL ESTATE

MIFFLIN & HAIGH
PLUMBING & HEATING, INC.

• Waterpipe
• Drain Pipes
• Fittings
Toilets •
Faucets •
Sinks, etc. •

We feature KOHLER elegance
And Also Install Complete
BATHS & KITCHENS

Repairs & Remodeling
Our
Specialty

Grant Us The Opportunity To Merit Your Confidence
MIFFLIN & HAIGH
ANDOVER, MASS.
685-8383

BUYING? SELLING?
Call LEE DODD REALTY
Division of FOSTER & FOSTER
Over 140 Million in Sales Year to Date
7 Multiple Listing Services
National and International Relocation Service
Contact One of Our Professionally Trained Agents Today

Lee Dodd Realty
DIVISION
68 Park Street
Andover, MA 01810
475-8543
REALTORS
Other branches in: ACTON • CHELMSFORD • GROTON • LEXINGTON • LINCOLN • LINCOLN • MELROSE • NAGOG WOODS • NEWTON • PEABODY • PEPPERELL • READING • STOW • WAYLAND

Downtown Andover
Main Street

New first class office rental space for lease

Join G.M.A.C. — Uniglobe Travel
Pappagallo's — I.T.E. Electronics
Kemper Insurance
American Mutual, etc

Only 1 suite remaining

Will divide (189 sq. ft.) Suite

Furnished to suit

Broker participation invited

Call Mr. Mical

617-688-0071

Century 21®
AAA ACTION AGENCY, INC.
475-7579

JUST LISTED! OTHER TOWNS!

METICULOUSLY MAINTAINED builder's home on private lot in Methuen. 3 bedroom Cape with spacious custom kitchen, fireplaced family room plus enclosed porch overlooking patio. **$129,900**

NORTH READING - SUPER HOME, SUPER NEIGHBORHOOD this 3-bedroom tri-level features entertainment size living room, country kitchen plus den and garage. Call for appointment! **$124,900**

HOUSE OF THE WEEK

NEW EXCLUSIVE - CHARMING AND SUNNY 3 bedroom Colonial featuring prime in-town location. Exceptionally well maintained with hardwood floors, vinyl siding, and garage. **$124,900**

YOUNG AND LOVELY 4-bedroom Split Entry home on child safe cul-de-sac in much sought after family neighborhood. Fireplaced family room with beamed ceiling, hardwood floors, private yard. **$144,900**

INVEST OR OWNER OCCUPY!!

HISTORIC IN-TOWN CONDOS AVAILABLE NOW!!

- Contemporary 1 bedroom features large second floor balcony, plus carpeting, oak wainscotting and much more! **$73,900**

- Elegant 2-bedroom unit in the Balmoral, parquet floors, common patio. **$68,500**

IN-TOWN CAPE DUPLEX home has been recently refurbished. Convenient to shopping and trains. A rare find on today's busy market! **$110,000**

GARDEN STYLE CONDOMINIUMS NOW AVAILABLE!

- In-town one and two bedroom units. Modern kitchens and baths plus plenty of parking and use of pool! **$53,900 to $59,900**

Office Space for Rent

Andover - Doctor - Dentist To be constructed, first floor, parking. Call Bea Collins, 475-1242.

ANDOVER - Suites ranging from 500 square feet and up. Realty World, 475-6886.

APPROXIMATELY 600 sq. ft. office or retail space. First floor, wall to wall carpet, panelled and air conditioned, conveniently located on Route 28 in North Reading. 644-5475 or 657-4088. F23TF

FOUR ROOMS ON two levels newly renovated, carpeted, AC, kitchen. Convenient North Main Street location, on busline, zoning permits professional or retail use. 470-3131 days, 688-5869 other.

THE OLD LIBRARY Professional Building - 190 Hampshire Street, Lawrence, MA. One of Lawrence Historic Landmarks, is now it's newest and most exciting professional office building. Office suites available from 700 to 6,000 sq. ft. Ample attendant parking. Call Mark Lane, The Hanlan Group LTD. 1-227-6070. Broker participation welcome. M8/A26

Retail Space for Rent

ANDOVER CENTER -Dramatically remodeled old barn in rapidly expanding area. 650 sq. feet of retail or office space. Carpeting, parking. Available Sept. '84. $850.00 month plus utilities. Call Lee Dodd at 475-8543 Foster & Foster-/Lee Dodd Division.

LAWRENCE - Modern Retail space available on main route in 10 year old strip mall. Is one space consisting 1200 sq. ft.,- air conditioning, gas heat, parking. Rent is under market. 527-2647. M8,15

Real Estate Wanted

Washington Park Condominium 1 bedroom apartment (preferably upper). Please call 475-4605. M8/29

Automobiles for Sale

MERCEDES 240-D. 1979 standard, sun roof, blue, 65,000 miles, excellent condition. $10,900. 686-2333 or 683-2701. M8

WANTED - Clean, Dependable Car $2500 - $3000 Needed by 3/10/84. 475-2000. M8

1982 OLDS Cutlass Supreme. 4 door, 6 cyl. maroon, mint condt, high mileage, air conditioning, AM/FM, cruise control, rear defogger. $5500. 944-4840. M8

1980 BLUE TOYOTA Corolla 4 door, 5 speed, AM/FM stereo, Rusty Jones, cruise control, 4 new Dunlops tires, rear defogger, Chapman lock, excellent condition. 63K miles. $3400. 686-5837 or 475-8815. M8

1980 OLDS Cutlass Supreme. 4 door, 6 cylinder, gray. Mint condition. High mileage. Air conditioning, AM/FM, cruise control, rear defogger. $4500. 944-4840. M8

1978 VW Rabbit 4 door, 4 speed, one owner, AM/FM stereo/tape. 77,000 miles. $2000. Call 475-0939 after 9 p.m. M8

Andover
Painting
Quality
Workmanship
475-2268

CLASSIFIED • REAL ESTATE

RIVERBEND CONDOMINIUMS

$1500 DOWN PAYMENT*

10½% INTEREST RATE* | PHASE I — II 60% SOLD

HAVERHILL, MA. NEAR PAT'S

PRICES START AT $29,900

Country Setting, Modern Amenities, Low Monthly Condo Fees. Just 40 minutes North of Boston. Visit our Open House or call for appointment.

NEW HOURS: Monday-Friday 11:00 to 5:00 PM
Tuesday-Thursday 11:00 to 7:00 PM
Saturday-Sunday-Holidays 11:00 to 5:00 PM

DIRECTIONS: Take 495, exit 49 onto Route 110 towards Methuen. Take 3rd right after overpass. Follow Riverbend Condominiums sign.

* Based on 1 bedroom at $29,900 with 5% downpayment, 30 year mortgage. One year note — reviewed annually.

THE KING DAVIS AGENCY INC. 40 KENOZA AVE. HAVERHILL, MA
372-8577

DO YOU HAVE INCOME TAX BLUES?**

STOP RENTING AND START OWNING!

No. Andover - DON'T MISS THIS CHANCE AT A DESIRABLE ONE BEDROOM CONDOMIUM BEAUTIFULLY LOCATED AT VILLAGE GREEN, AND BEAUTIFULLY PRICED AT $47,900

**FIRST TIME BUYERS WELCOME!

Valentine

Home Is Where The Heart Is

3 MAIN STREET, ANDOVER 470-0707

REFERRAL SYSTEM REAL ESTATE-U.S.A.

ANDOVER

Shiny hardwood floors - track lights - skylights all add to a contemporary feeling in this sparkling 8 rooms, 2 bath home. 20'x40' inground pool with screened cabana, plus brick barbecue for outdoor entertaining. Beautiful setting with many mature trees. Screened porch, breakfast bar with sliding top, free form pine mantel on living room fireplace. **$139,900**

ANDOVER NO. - Custom 10 room 3.5 bath English-Tudor at the Country Club with water view. Featuring 14'x14' Master bath with jacuzzi, Sauna on 1st floor formal study. **$415,000**

"FARRWOOD AREA"

NEW - 8 room, 2.5 bath Garrison Colonial. Fireplaced family room, attached garage. Located at the end of a cul de sac.

$169,900

NORTH ANDOVER

"CROSS BOW"

NEW 8 room, 4 bedroom, 2.5 bath Garrison Colonial. Located in an area of executive homes on a wooded acre, this home offers the much sought after oversized eat-in kitchen, formal dining room, fireplaced family room, 4 excellent size bedrooms with bath off Master. **$149,900**

NORTH ANDOVER

"TRAFALGAR ESTATES"

CUSTOM DESIGNED LUXURY HOMES are now available in one of North Andover's most prestigious locations - "Trafalgar Estates" - priced at **$175,000** and up these exciting NEW designs display a floor plan expressing a Masterpiece of planning. Close to Rte. 93 and the center of Town with Town water, Town sewer, and gas heat these homes are built for the most discerning, demanding and distinctive of tastes. Your dream house awaits with elegant flowing floor space designed for comfort. **Call us to-day.**

THE PRIME SOURCE Allpoints THE MOVING FORCE IN RELOCATION

The GURRY Agency
28 ELM ST., ANDOVER, MA
REAL ESTATE 475-8500

A REFERRAL SERVICE WITH AFFILIATED INDEPENDENT BROKERS THROUGHOUT AMERICA

EQUAL HOUSING OPPORTUNITY

THURSDAY THE ANDOVER TOWNSMAN

1096-21 31-DEC-99 USPS 025-440
LIBRARY SERVICE
GENERAL MICROFILM CO
70 COOLIDGE RD
WATERTOWN, MA 02172

Rep. Tucker Sounds Warning To School Committee Members

State Representative Sue Tucker paid a call on the School Committee last week, bearing tidings of potential changes in state educational policy and funding that may not bode well for Andover.

Tucker, who serves on the House Education Committee, came before the committee to discuss a legislative report on improving the quality of public education throughout the commonwealth (House No. 5000). She told the school committee state officials would like to "equalize" education among all Massachusetts' cities and towns — something she fears could "take excellent systems and pull them down."

Massachusetts is now funding 37 percent of all education in the state (compared to an average 60 percent in other states), and is aiming toward 50 percent funding, according to the representative.

But with increased state aid will come increased state control of school departments, and "a gradual moving away of local control," she predicted. She called this possibility "one of the hottest issues" facing the state today.

The state will authorize $157 million in new local aid for education this year, Tucker said, bringing the total to $2.37 billion.

But state officials are disturbed that many communities continue to slight education in their local budgets, as they struggle to cope with Proposition 2½. One suggestion lawmakers are considering is "earmarking" aid for educational use only, the rep noted.

Another possibility: requiring state accreditation of public school systems every five years, which could mean the creation of a "huge bureaucracy."

America's first parking meter was the Park-O-Meter, installed in Oklahoma City, Okla., on July 16, 1935, the charge as five cents.

Just For You
36 MAIN ST. ANDOVER, MASS.
36 Main Street
Tues.-Sat. 10-5
Andover
475-0554

A BARGAIN From COLE'S
Master MECHANIC ®
While Supplies Last

21-In. Pruner w/Grip
$2.99
Reg. $7.99
One Stop Shopping
COLE
Paint & Hardware
10 Main St., Andover
475-1156 True Value

LAW OFFICES
Caruso & Cohen
One Elm Square
Andover, MA 01810
617/475-6700
Gerald M. Cohen, Esq.
Peter J. Caruso, Esq.

Painting Improvements
Wm. LAWRIE

Interior & Exterior PAINTING
WALLPAPERING
Call: 475-0924

Elizabeth Arden Invents Skin Care for Your Lips
VISIBLE DIFFERENCE
LIP-FIX CREME
with Primilin II

The breakthrough new treatment creme that solves three major lip problems:
• Controls lipstick bleeding and running.
• Smooths out tiny vertical dryness lines.
• Conditions dry lips.
Come discover Lip-Fix... there's never been anything like it before!
Elizabeth Arden

GET-AWAY STRIPES
by Elizabeth Arden
Yours for just $10.00 with any other Elizabeth Arden purchase of $7.50 or more.

The perfect travel companion for around-the-world or around-town getaways! Six Elizabeth Arden beauty essentials in our great signature travel bag. Inside, in very portable sizes, are Visible Difference Refining Moisture-Creme Complex, Visible Difference Moisture-Creme Soap, Eight Hour Cream, LipGloss-in-a-Pot (RoseFire), Lavish Lash Building Mascara (Lavish Black), and Blue Grass Perfume Mist. All this is yours for just $10.00 with any other Elizabeth Arden purchase of $7.50 or more.
All prices are suggested retail.
39 Main Street
Andover, Ma.
475-8874
R L Petersen's
Mon.-Fri. 9-5:30
Sat. 9-5